Blue and Blue

1970

The Present

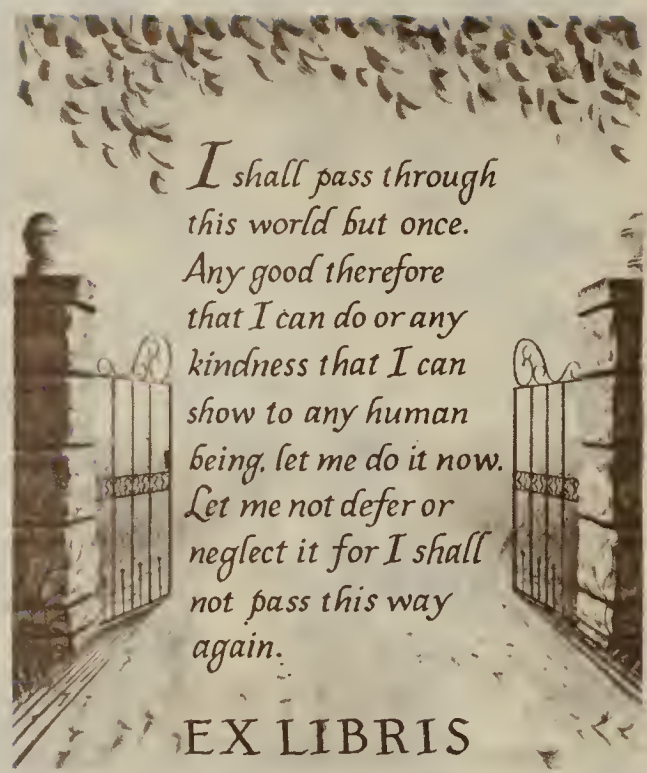

EX LIBRIS

Edward L. Weston

The English High School

Class of 1970

EDITOR-IN-CHIEF
Neal E. Braverman

ASSISTANT EDITOR
Leo J. Fetherston

FACULTY ADVISORS
John A. Creedon
James B. Corscadden

Foreword

The reputation of English High School is marked by A tradition of excellence as a training ground for leaders, and as a producer of men who can reason.

We, the students, have seen and been a part of that indefinable quality of the rapport in the student-teacher relationship which an outsider, can never truly understand.

As you will come to realize once you proceed into this, the 34th edition of the Blue and Blue Yearbook, mere words can do it no justice. In fact, our success has prompted many of our teachers to suggest that we edit next year's edition as well. What could they mean by that, fellow seniors?

We feel we have created something different with this edition, and you are now invited to read our effort to preserve a rather interesting and unique year, as well as to sample the forementioned tradition, which we have tried to capture, after many hours of toil, heartache, but more importantly, elation.

LAWRENCE MCDONOUGH

Faculty

Seniors

Activities

Athletics

Photo - Courtesy of Record American

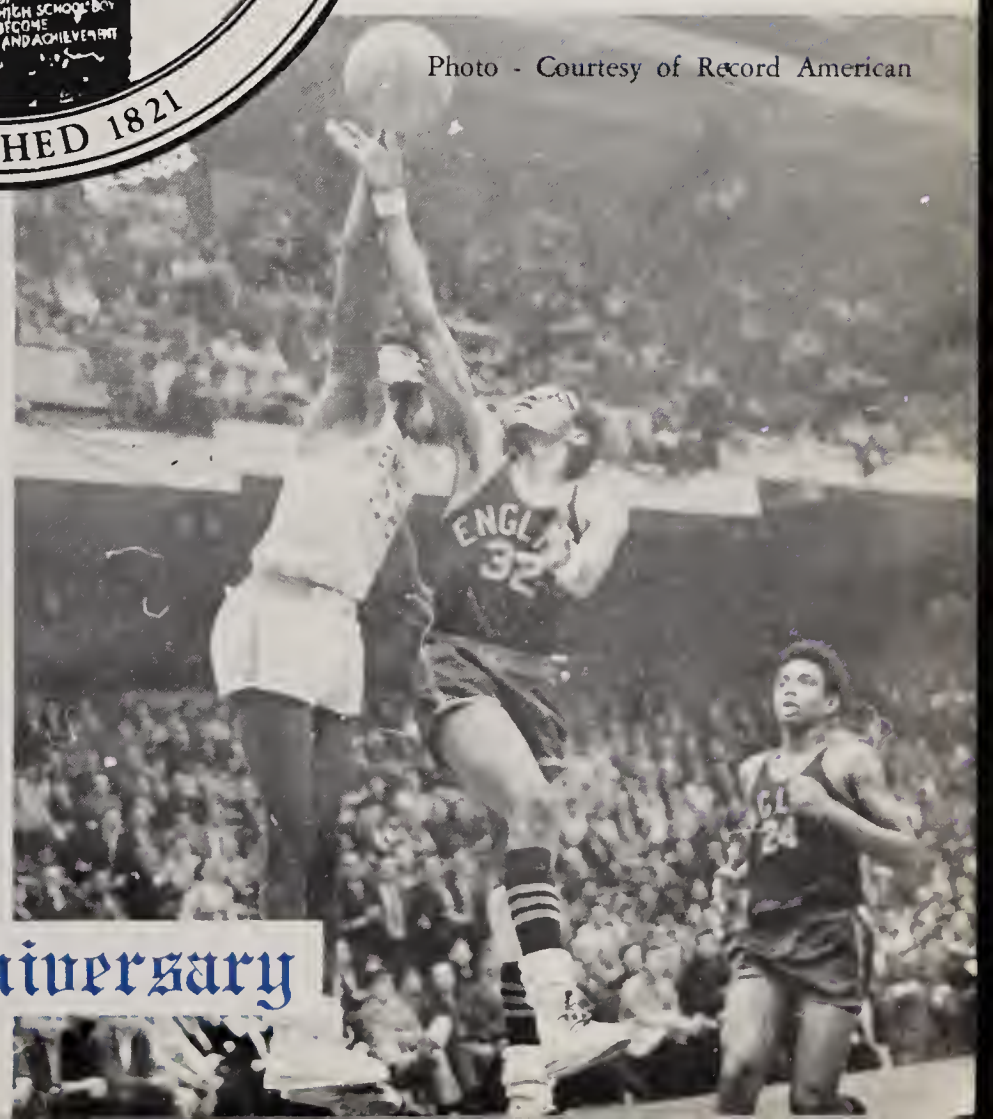

149th Anniversary

Mr. James W. Dailey

The Head Master's Message To The Class of 1970

The staff of the 1970 yearbook has asked me to prepare a message for our graduates. Aware of my shortcomings as an author of literary sentiments, they have presented me with sample messages of other Headmasters of other years. In these messages, I find a general tone of congratulations to the graduates and also expressions of confidence and best wishes in all their future endeavors. The Class of 1970 should be well aware that their new Headmaster accorded to his first graduating class a full measure of these accolades. However, I would like to reflect on several other points.

From experience with my own and other yearbooks, I venture to predict that many of you will be browsing through these pages many years and many miles from 1970, and Boston. I know that the memories of your teachers and classmates will be pleasant and that all their faces will be forever as they appear in this book. However, I also predict that you will not easily remember the striking events of your graduation period.

Let me recall to your memory some significant episodes from your last year in high school: The first landings on the moon were symbolic of the scientific state of the world you were about to enter; the movement of student unrest and open rebellion were indicative of an insistence by youth that their opinion be considered in decisions affecting their lives; the demands of all minority groups that our democratic process recognize and react to needs which could not be won by minority vote at the polls; the national mood of resentment against leaders of government and the military who had not been able to end a fifty-year involvement in almost continous warfare; the thoughtful protests in Boston and elsewhere during which hundreds of thousands of Americans expressed their deep desire for peace; the unwillingness of the vast majority of peaceful protestors to allow violent methods to obscure their message.

Here in 1970, I wonder how these events will appear to you as you read of them again in future years. In this accelerating age of America, it is probable that many more significant events are in store for you. Our country will be in your hands at that time and I know that it will be in good hands.

God Bless You,

James W. Dailey

Head Master

Assistant Head Master's Message

The Class of 1970 is to be congratulated on its excellent record at the English High School. The turbulence, unrest and social changes occurring in the world outside, not only have exerted a marked influence on the individual careers of the members of the class, but have also served to unite them in bonds of mutual respect and understanding.

All of you are fortunate to be entering upon a new era for young Americans. The future is indeed bright for all who are able and willing to apply themselves diligently to their chosen vocations. For this struggle you could have no better preparation than the education and training which you have received here at The English High School.

As Assistant Head Master I wish for each and every one of you success, good health, and God speed in your chosen careers.

Mr. Edwin F. Butters

Assistant Head Master

Mr. James B. Corscadden
Senior Class Advisor

In the role as advisor to your class, oftentimes I only saw the problem student and perhaps missed the personal acquaintance of the greater part of the class. This does not mean however, that your senior year and your participation in it went unnoticed by myself or your school.

Your entire senior year seemed to be one of trying and challenging circumstances. From student demonstrations through the teacher strike, it seemed that any intentions we had or planned to have as a class never could materialize.

The tension of today's world, the cry of your generation for involvement, its concern for equality for all groups, and certainly the continuing quest for peace, combined to make your senior year, one of awareness and concern. And when you look back upon this year, you will have mixed feelings. Some may even feel cheated because we couldn't have many class activities, but each of you will be able to say that it was a unique, collective learning experience, and English High, as a vital center of activity, was "The place to be."

May each of you perpetuate the feeling of awareness and "involvement" of which you were a part here. My best to the Class of 1970.

Sincerely,
James B. Corscadden
Class Advisor

Working with the Class of 1970 as they sought an education has been an education for me. Assuming the role of advisor in mid October, I found myself totally inexperienced in coping with the problems of a Senior Class. Members of the class rallied to my assistance. With their cooperation, knowledge and experiences they made it possible for me to fulfill the role of advisor.

This introduction to my message is to emphasize the fact that one's education never stops nor is completed. As you go forth from EHS and are exposed to new situations, remember that each of these experiences offers you the opportunity to gain new knowledge. By taking advantage of these opportunities for knowledge you will become a better educated man and be of greater value to yourself and those about you.

Christopher P. Lane
Class Advisor

Mr. Christopher P. Lane
Senior Class Advisor

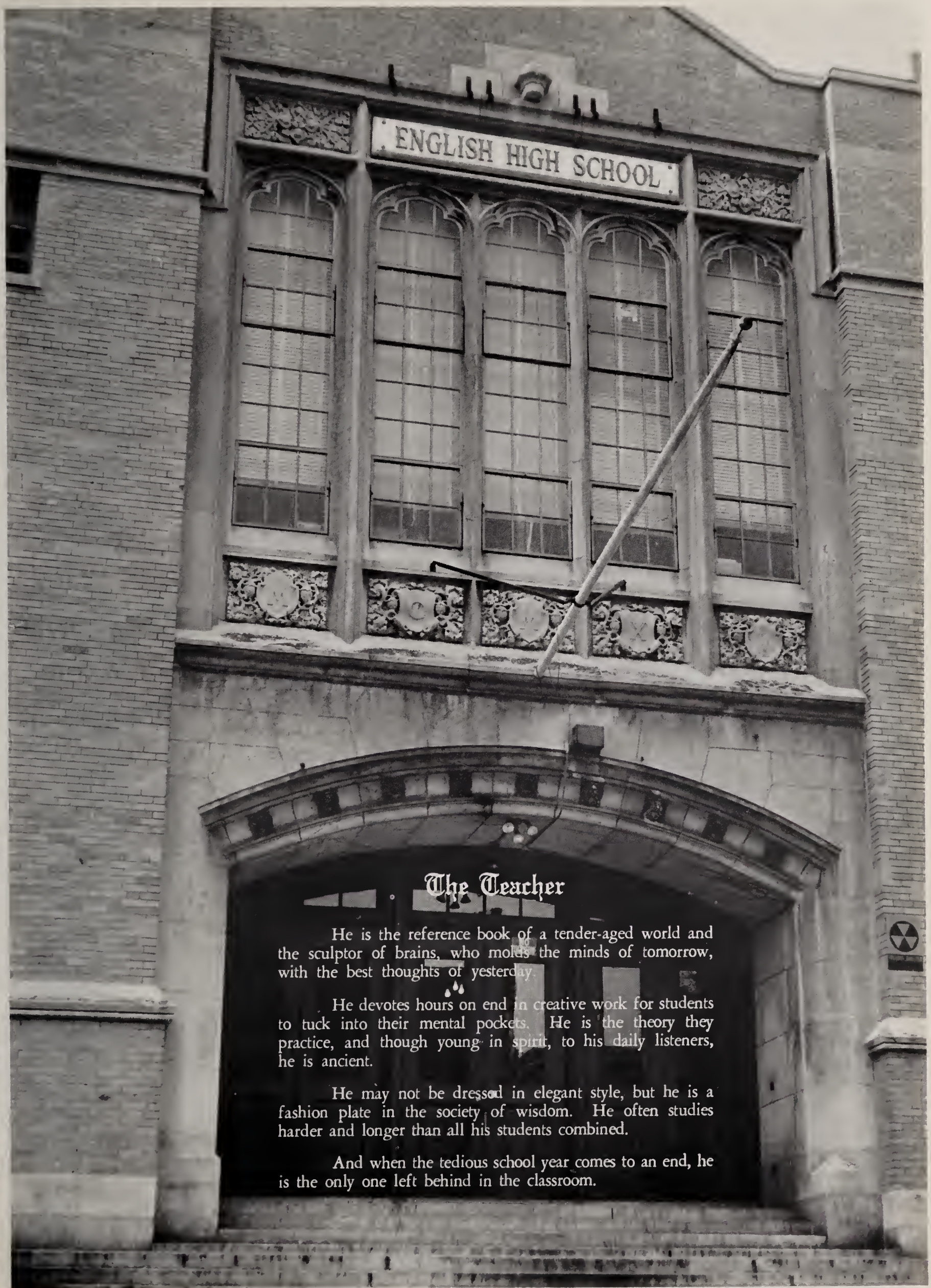

The Teacher

He is the reference book of a tender-aged world and the sculptor of brains, who molds the minds of tomorrow, with the best thoughts of yesterday.

He devotes hours on end in creative work for students to tuck into their mental pockets. He is the theory they practice, and though young in spirit, to his daily listeners, he is ancient.

He may not be dressed in elegant style, but he is a fashion plate in the society of wisdom. He often studies harder and longer than all his students combined.

And when the tedious school year comes to an end, he is the only one left behind in the classroom.

ENGLISH DEPARTMENT

"Who climbs the grammar, distinctly knows where noun, verb, and participle grows."

Dryden

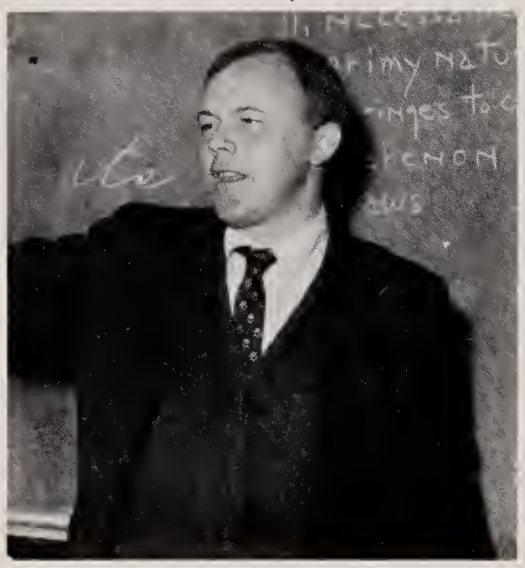

Russell A. Langley

James F. Wells

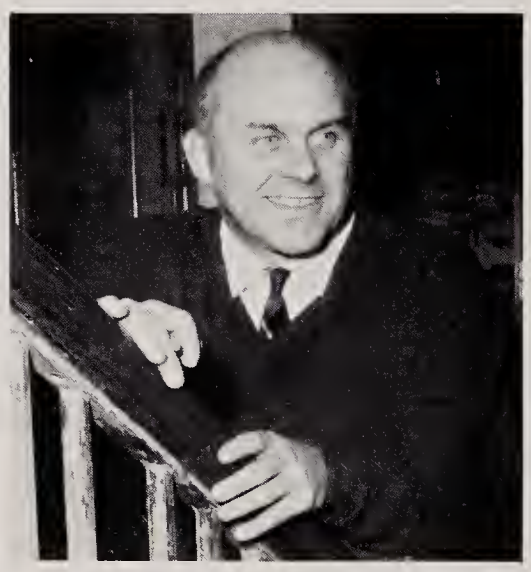

John R. Yurewicz
(Dept. Head)

William A. Adler

Robert F. Baum

Edward C. Burley

Richard F. Burns

Gerald P. Dechayne

Robert L. Dennehy

Raymond C. Dion

John P. Doherty, Jr.

Francis B. Dunn

Kevin P. O'Malley

Richard Winchester

Best of luck
to a wayward
son
Kevin O'Malley

HISTORY DEPARTMENT

"And History with all her volumes vast, hath but one page."

Lord Byron

Hugh M. Jenkins

James J. Doherty
(Dept. Head)

Edwin J. P. Mosher

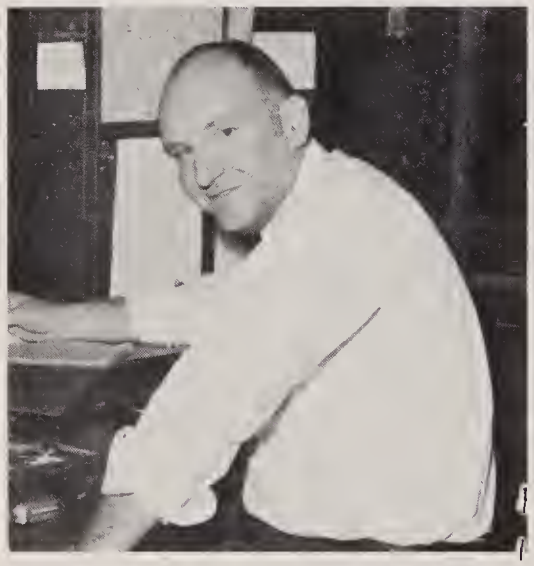

Richard Ryan

Herbert Kopins
(Dept. Head)

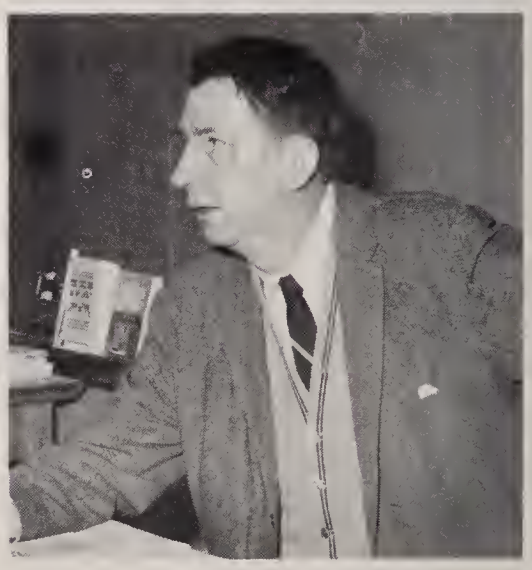

Robert P. Sheridan

James L. Buckley

John A. Creedon

Charles E. McGowan

Fergus G. Young

Edward F. Connelly, Jr.

ART DEPARTMENT

"Art hath an enemy called ignorance."

Ben Jonson

Carl R. Zidel

Norman Gross

Harold L. McMurray

William E. Morrison

MATHEMATICS DEPARTMENT

"Men learn while they teach."

Seneca

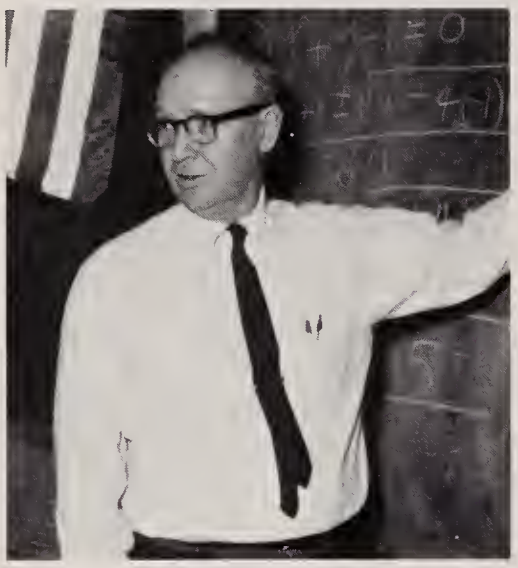

Charles W. Sharkey
(Dept. Head)

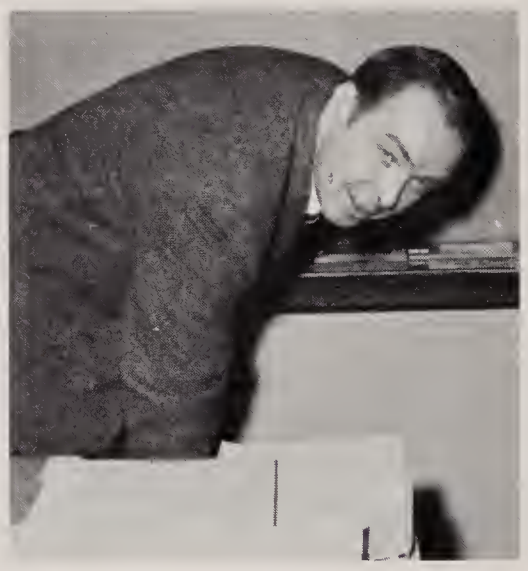

James B. Corscadden

Francis X. Hayes

Eric A. Roy

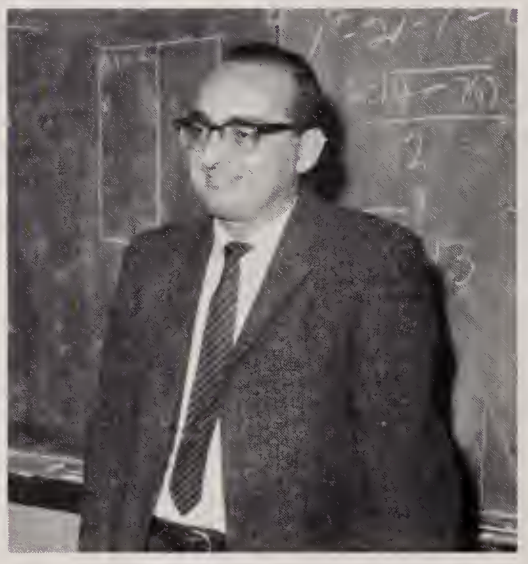

William Themistocles

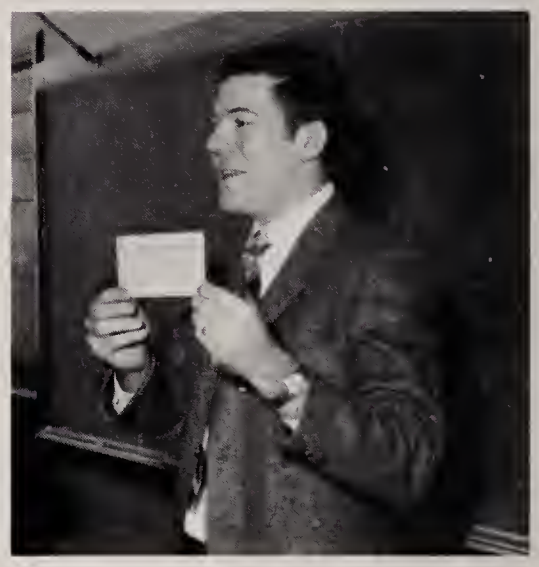

Ernest A. Green

Timothy O'Connell

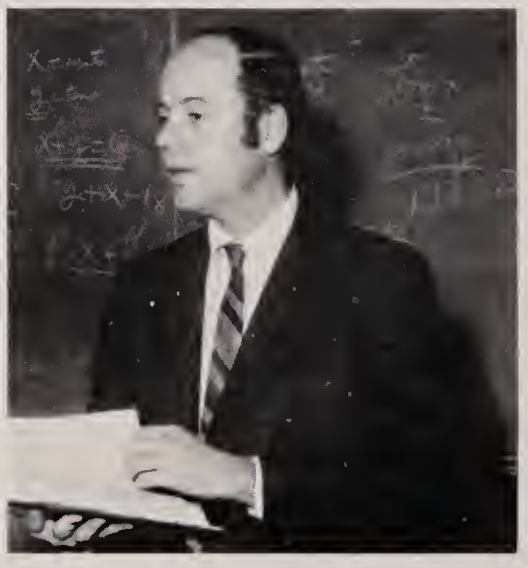

Daniel E. Rosen

Robert J. Russell

LANGUAGE DEPARTMENT

"Language is a city to the building of which every human being buys a stone."

Ralph Waldo Emerson

Mary C. Burke
(Dept. Head)

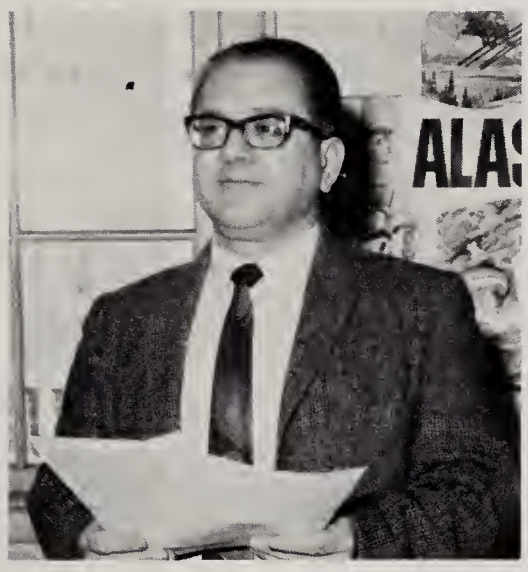

Eugene DiGirolamo

Herbert F. McCarthy

Frank A. Repetto

Joseph F. Sheehan

William J. Brown

Eraldo A. DeSantis

Michael J. Garber

BUSINESS EDUCATION DEPARTMENT

Louis Mazer
(Dept. Head)

Donald A. Carbone

Charles Gustin

Wilfred L. Hynes

Irving A. Krutter

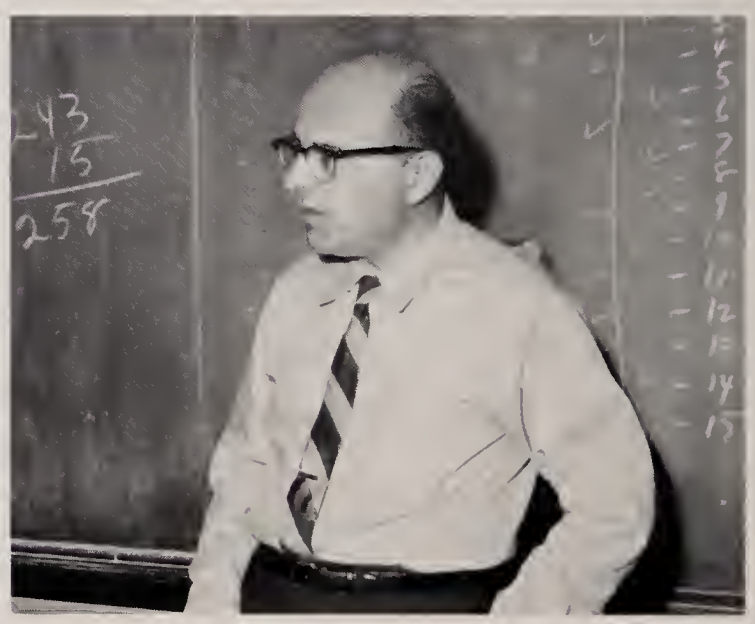

Benjamin Levenson

"Talk of nothing but business and dispatch that business quickly."

Dibdin

Peter J. B. Mullen

Alan L. Butters

Thomas P. Johnson

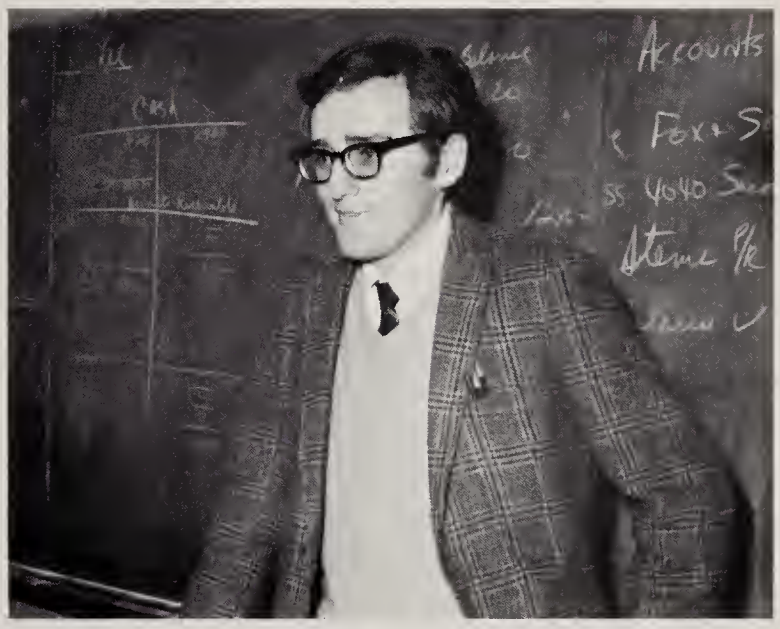

James J. Rowley

James F. Scalese

Daniel F. Tarpey

SCIENCE DEPARTMENT

"Science when well digested is nothing but good sense and reason."

Stanislaus

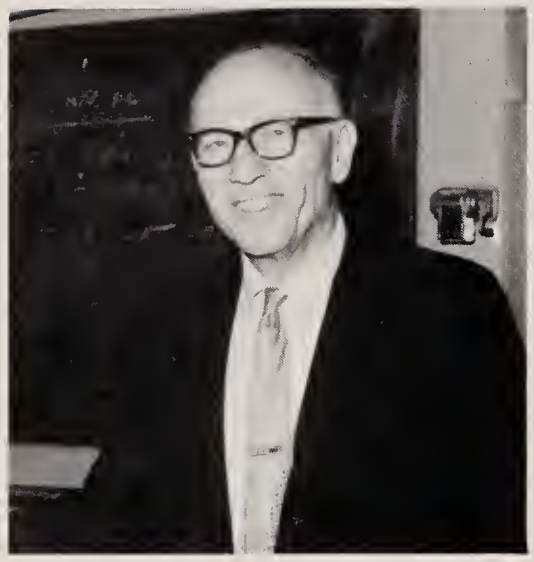

Eben Rosenfield
(Dept. Head)

James F. Keaney

John H. O'Neill, Jr.

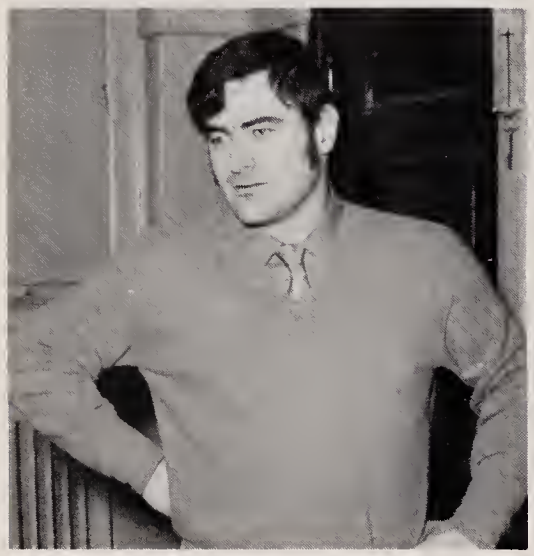

Thomas M. Clougherty

Joseph F. Dotoli, Jr.

James V. Golden

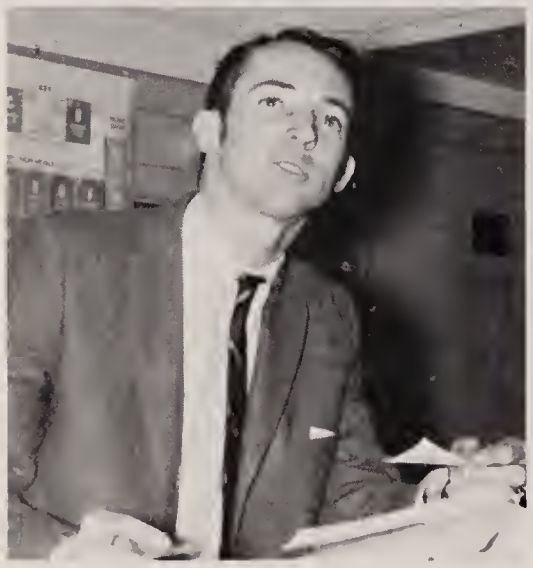

Christopher P. Lane

James F. Mullan

Richard C. Murphy

Charles Mobilia

HEALTH AND PHYSICAL EDUCATION

"Health is a blessing that money cannot buy."

Izaak Walton

William F. Duffy

William J. Stewart, Jr.

Patrick J. King

Henry L. Dionisio

Robert W. Fisher

GUIDANCE DEPARTMENT

"Few men make themselves masters of the things they write or speak."

John Selden

Kevin J. Bowers

Matthew J. Connors

Joseph Lapidus

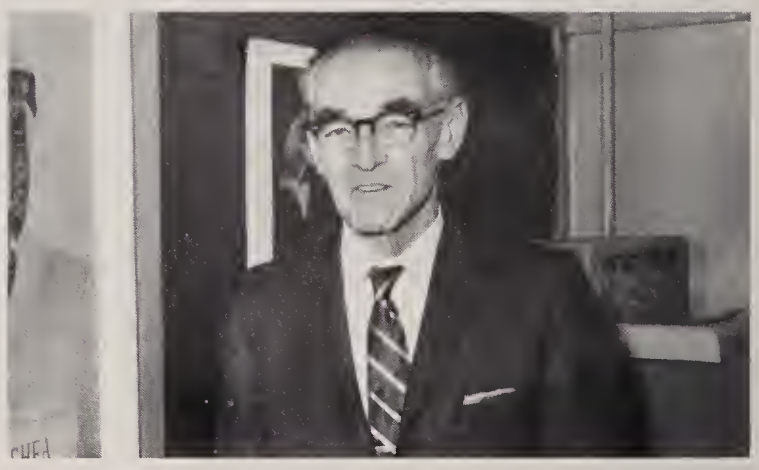

Paul M. Shea

Caroline A. Foster

OFFICE STAFF

Dorothy M. Geraghty

Virginia M. Murphy

Nancy Farrell

THE ESSENTIAL WORKERS

Helen C. Martin, R.N.

Wendell L. English
Music Director

Irene E. Kelly
Librarian

Mary Robeson - Ann Cross
Cafeteria Bosses

John R. Donlon
Senior Custodian

"We're ready for any lunch"

"Sure, we still burn coal"

What Is English High?

Not a building broad and high,
Turrets pointing to the sky;
Not a system hard and cold;
Not a pen for sheep in fold;
But a SPIRIT, sweet and fair,
Breathing consecrated air,
Wearing robe of spotless hue,
Bearing banner, blue and blue;
This we picture when we cry,
"English High, O English High!"

Not a group of men who each
Letter of the law can teach;
Not a set of rigid rules
Only needed to guide fools;
But a SOUL, that day by day
Walks a consecrated way,
Guiding youth to ways of beauty
Through the sacredness of duty;
This we picture when we cry,
"English High, O English High!"

Not a catalogue of books
Idly conned with hasty looks;
Not a course of study made
To ascend from grade to grade;
But a PRESENCE, strong and pure,
Building something to endure
In the minds and hearts of youth,
Founded on the rock of truth;
Something that shall help them be
High in soul, in spirit free;
This we picture when we cry,
"English High, O English High!"

We the Seniors of 1970

BOSTON ENGLISH

JOSEPH T. GALLAGHER

President of the Class of 1970

"Every man must educate himself: His books and teachers are but helps: The work is his."

Daniel Webster

Our high school years have quickly passed, but we shall not forget them soon. We may remember these years as having been wasted, or we may remember them as being the most important years of our lives. These were the years when we learned to think for ourselves. The years when we trained ourselves to stand on our own to face the future. The years when we expressed ourselves in the greatest possible manner.

We will soon look back on the achievements which we have made, or perhaps, those which we should have achieved; those things we should have done, but neglected to do; those things we should not have done, but went on to do; the wisely chosen endeavors, and our misjudged ones.

Whichever we choose to look back upon, we must take the credit or the blame. The time which has passed will be greatly influenced by how we have used it, and we must thank those who made it a little easier for us. Certainly the past cannot be changed, but the future is still within our power.

JOSEPH T. GALLAGHER
President, Class of 1970

Class Officers

EDWIN J. SHANAHAN
Vice-President

JOHN J. BISHOP
Secretary-Treasurer

JOSEPH T. GALLAGHER
President

RICHARD E. BUSHEE
Executive Committee

LARRY HOBSON
Executive Committee

Class Committees

CLASS OFFICERS

Left to Right: Richard E. Bushee, John J. Bishop, Joe Gallagher, Ed Shanahan, Larry Hobson

ALUMNI COMMITTEE

Left to Right: Richard Bushee, John Bishop, Mr. Corscadden, Joe Gallagher, Mr. Lane Ed Shanahan, Larry Hobson

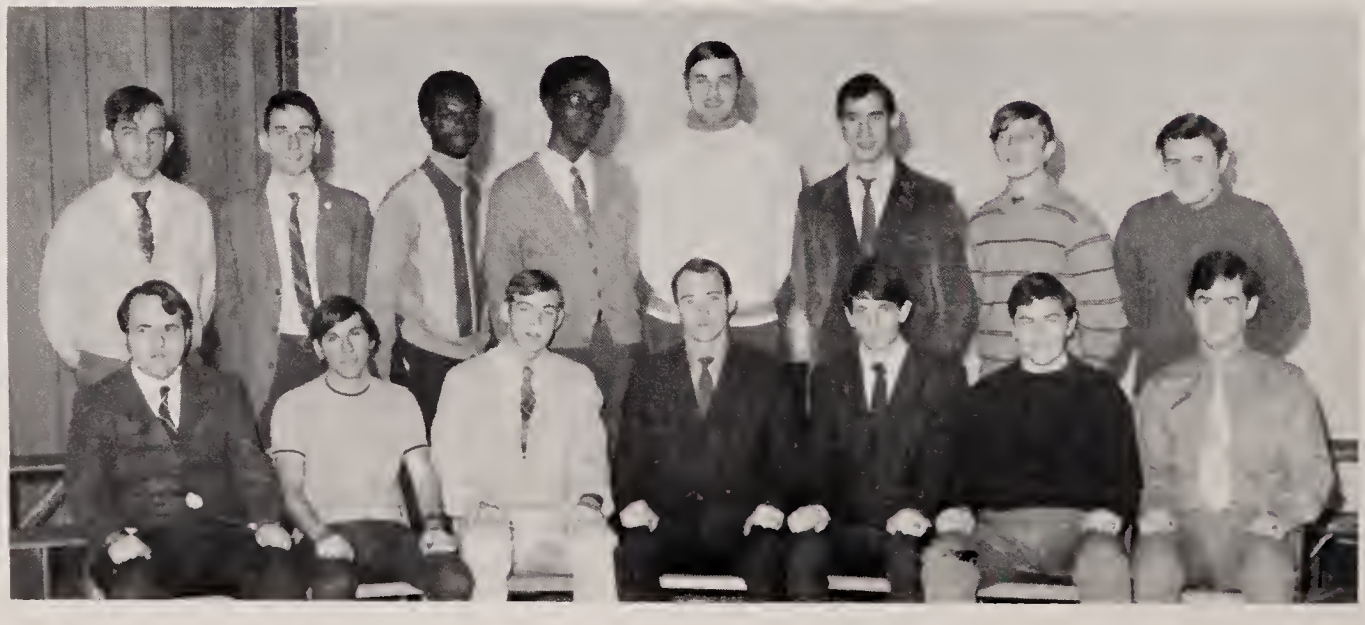

BLUE AND BLUE PROM COMMITTEE

1st row, left to right: Crowley, Winer, McDonough, Mr. Lane, Advisor, Ed MacDonald, Chairman, Cohen, Carrasco

2nd row, left to right: Flaherty, Kelly, Chandler, Colson, Kohler, Glazer, Walsh, Egan

In Appreciation

BEST OF LUCK IN THE MINISTRY
James B Corscadden

To the finest member of the class of 1970 - my best always
Sincerely John A Creedon

Mr. James. B. Corscadden

Mr. John A. Creedon

Dedication

The yearbook staff, on behalf of the Class of 1970, takes this opportunity to express its appreciation and gratitude, to those four individuals, who have given us their constant devotion, tireless energy, honest friendship, but most importantly, their collective patience, on behalf of our class.

And for this reason, this staff dedicates this edition to the men pictured on this page. They have always given of themselves on behalf of us, and English High, and to them, individually, and collectively, we shall be forever grateful, for without them, we never could have lived up to the school motto of "Service to mankind, through honor and achievement."

Our thanks to them for a job well done.

THE CLASS OF 1970

1970's #1 Person
Chris Lane

Mr. Joseph F. Dotoli, Jr.

Mr. Christopher P. Lane

The History of the Class of 1970

"Better a little well kept, than a great deal forgotten."

Freshman

On September 9, 1966, we, the Class of 1970 entered America's oldest high school for the first time. We began our first year at the freshmen annex on School Street. Our Master-in-charge, Mr. Robert Carroll, proved a firm, but fair leader. We would be the 149th Class out of English High, and very early we realized our role in perpetuating the tradition of this fine institution.

Still confused and not yet familiar with the role of high school we were confronted with IBM schedules and course numbers, but before long, we had settled in for our new and unique experience here. In November, our new "machine-made" report cards proved we could not doctor up the reports, even had we wanted to, so we resigned ourselves to getting down to the books and studying.

Some of the events affecting the year were: The election of Edward Brooke as Senator from Massachusetts, the first black man to be so honored in over 85 years, the withdrawal of France from N.A.T.O., the flight of Gemini 10, the illness of President Johnson, the death of the Prime Minister of India, and the bombing of Hanoi and Haiphong for the first time, in the continual war in South Vietnam.

The '66-67 sports' season proved to be the most successful in recent years. The football team was undefeated and unscored upon but once, when Thanksgiving came. We were the victors, 20-18. Our football team won the city title and were ranked fourth in the state. The basketball team was none the lesser: with a 12 & 2 record we went into the tourney. We trounced Bishop Stang, and overtook top ceded Weymouth, and then in a give-none take-none game with Somerville, lost.

All was not in vain, however, for we took the city title and were the first Boston school to reach the Class A semi-finals. Our swim team also took the city title, and along with that, the Eastern Mass Title, and were ranked fourth in the state. As we reached June, our baseball team was right there on top. We could look back on a most productive year.

Sophomore

After a recuperative summer it was time to return once again to the books. We looked forward to this year particularly, because we were entering the "Big Time" the main building on Avenue Louis Pasteur. Here we would be rubbing elbows with Juniors and Seniors, that is if any of them would bother to talk to Sophomore.

Luckily we made it through October with an assist from the Red Sox who won the pennant, but lost the world series in the seventh game. On turkey day English clashed with Latin in the rain and mud, but we lost the hard fought game, 14-0, thus ending a dismal season in football.

The basketball team was having a fine year: They won the city league title but lost a heartbreaker to Hyde Park for the city championship. Little did we know that this would be the last game they would lose. English was once again in the Tech Tourney, and defeated every team, including the final one, New Bedford. We also won the State Tourney thus becoming the first Boston team to win both the Tech and State Tourneys.

Our assistant headmaster, Mr. Power, left us to become the new Headmaster of Charlestown High. Mr. Edwin Butters, a former guidance counselor at English, became our Assistant Headmaster.

On June 5, with a most successful sophomore year coming to a close, tragedy struck. A second Kennedy was murdered by an assassin's bullet. Robert F. Kennedy died in the service of his country. He was not the first of great americans to die that year, for the Rev. Martin Luther King was also felled by and Assassin, thus robbing America and the civil rights movement of a great leader.

Other events which affected school and made us aware of the world about us were: The Soviet invasion of Czechoslovakia, the U.S. orbit of the Moon, The capture of the "Pueblo", the election of Nixon as President, and the beginning of worldwide students revolts. As the school year closed, and with these thoughts fresh in our minds, we prepared for a summer before returning for our third year at English.

Junior

It was September of 1968 and already we were mid way in our tenure. We were beginning our third year at the school steeped with more tradition and heritage than any other public institution in America.

The school year started off with one heck of an incident. Never before in the Boston Public Schools had racial demonstrations disrupted the process of learning. However, things were a bit different this year. For some reason the black demonstrators, most of whom did not even go to English High chose to open their Pandora's Box on the English High School. Demands such as being able to wear Afro-style clothing and start a segregated black student union were thrown into the lap of the headmaster. Outside authorities tried to take over and caused white students to retaliate for equal rights with blacks.

The attempt to mar the name of EHS was futile What in turn did occur, was the strongest unification of school loyalty ever seen in an integrated institution in this country. The administration recognized its students' potential and gave the student council more say in school affairs. Dress and discipline committees were established and EHS became the first school in the City of Boston to revise its age old dress code. EHS also established a city-wide student council, another first of its kind in the city. A group of six concerned students started the school's first newspaper, one which played a major role in the settlement of all radical groups' demonstrations.

In November the annual United Nations trip to New York took place, and in January, a new social event, and perhaps the best of the year, a Mid-Winter Dance at the Somerset Hotel.

Next we were introduced to testing and guidance interviews, with P.S.A.T.'s and S.A.T.'s it proved some very hectic moments.

The events of this academic year seemed to be overshadowed by a civil war waging in Biafra, the landing of men on the moon, the defeat of Charles DeGaulle as President of France, the peace moratoriums, and continuing student unrest around the nation and the world.

Dr. Joseph L. Malone, Head Master since 1956 announced his retirement in June of this year climaxing an already event-filled period of time.

Senior

We returned early in September to the most important year, we were at long last, Seniors. We looked forward in anticipation to a year that would prove itself, "The Year That Was." Before we had left the previous June, we had already elected our Class Officers for the coming year. President-Joe Gallagher, Vice-President-Ed Shanahan, Secretary-Treasurer-John Bishop, and on the Executive Committee, Larry Hobson and Rick Bushee.

The usual requirements also took place very early: S.A.T.'s and the confusion of filling our college applications and just waiting for a reply. We lost the Thanksgiving Day game to Latin again, as the team had a very poor season. We made up for that however, as that dynamic basketball team won the Tech Tourney and went on to prove that they were also No. 1 in the Commonwealth of Massachusetts.

Student unrest and its search for identification manifested itself in an early SDS confrontation on our front door step. The tension and turmoil of surrounding colleges already seemed to spill over to us. The uncertainty almost seemed to dictate an apathetic attitude towards academic, social, and athletic activities.

English High also had a new headmaster. Mr. James W. Dailey, formerly in charge of data processing for the Boston school system. He succeeded Dr. Malone as the thirteenth headmaster in the long history of English High, in September.

The annual Christmas assembly seemed to give us a much needed uplift and returned us to face class dues, payments for ring, prom, and yearbook.

The spring proved more interesting as black students demonstrated for an autonomous Afro-American society, and white students for a more powerful student council. Just when things seemed to be returning to some semblance of normalcy, the faculty joined their collegues around the city for a "Professional Day" to emphasize their concern for the upcoming contract. It seemed that it was the year for demonstrations and everyone wanted to get into the act.

The first strike by Boston teachers occurred early in May, and the teachers were still not behind their desks when May 15th, senior release date rolled around. Class Day had to be cancelled because of this event but luckily, the teachers returned to work the day of our prom which was held at the King Phillip in Wrentham.

With graduation scheduled for June 15, at War Memorial Auditorium, we will climax an interesting, and perhaps hectic year, but certainly, not a boring or uneventful year. It bears out the old adage, "One grows up fast at English High," and we are the living proof of it.

Rich Juliano
Mike Dacey
Khan Chong Low
Frank Grasso
Bob McGlouney
Boyd N. Jenkins
Eugene L.
Paul Kelly
Rick LACIVITA
Bruce Shapiro
Kevin Curley
Edward J. Hubbard
David Polatini
ED DIHEZAN
Marty Curley
Robert M. TOBIN
Joe Coyle
Michael Cuva
Manuel J. Angelo Jr.
Mark Howe
Frank Romano Sr.
Mike N. Master
John V. Whaley Jr.
Dan O'Sullivan
Papadopoulos
Joseph D. Zammit
Anthony J. Cuma
Richard A. Jacobson
Robert Cuzzi
Neal C. Connor
Richard M. Cleaver
Albion Ford
Richard Bushey
Kenneth E.
Richard C. Banks
Richard F. Willes
Edward N. Conroy
Paul Conte
Robert W. Mann Jr.
Harold Boylot
Jeffrey B. Wong
Dennis B. Curry
Stephen D. Pappagianis
Henry A. Coleman
Gary Rapsis
Patrick J. Howe
Robert Gilbert
Joseph F. Walsh
Johnny H.
Neville E. Peters
Paul G. Hurley
Jose L. Santos-Silva
Anthony Lee
David W. Whitlow
David M. Master
Paul G. Kohler
Ronald
Patrick Duncan
Jim Nicoll
Mike McBerna
Ellis Salome
Charles J. Egan
Ted Barnyson
Tony Edward Pedacucci
Johnny Kenny
John R. Redmond
George R. Pratt
Bernard B. Donohue
Douglas B. Brien
Richard M. Tobin
Robert P.

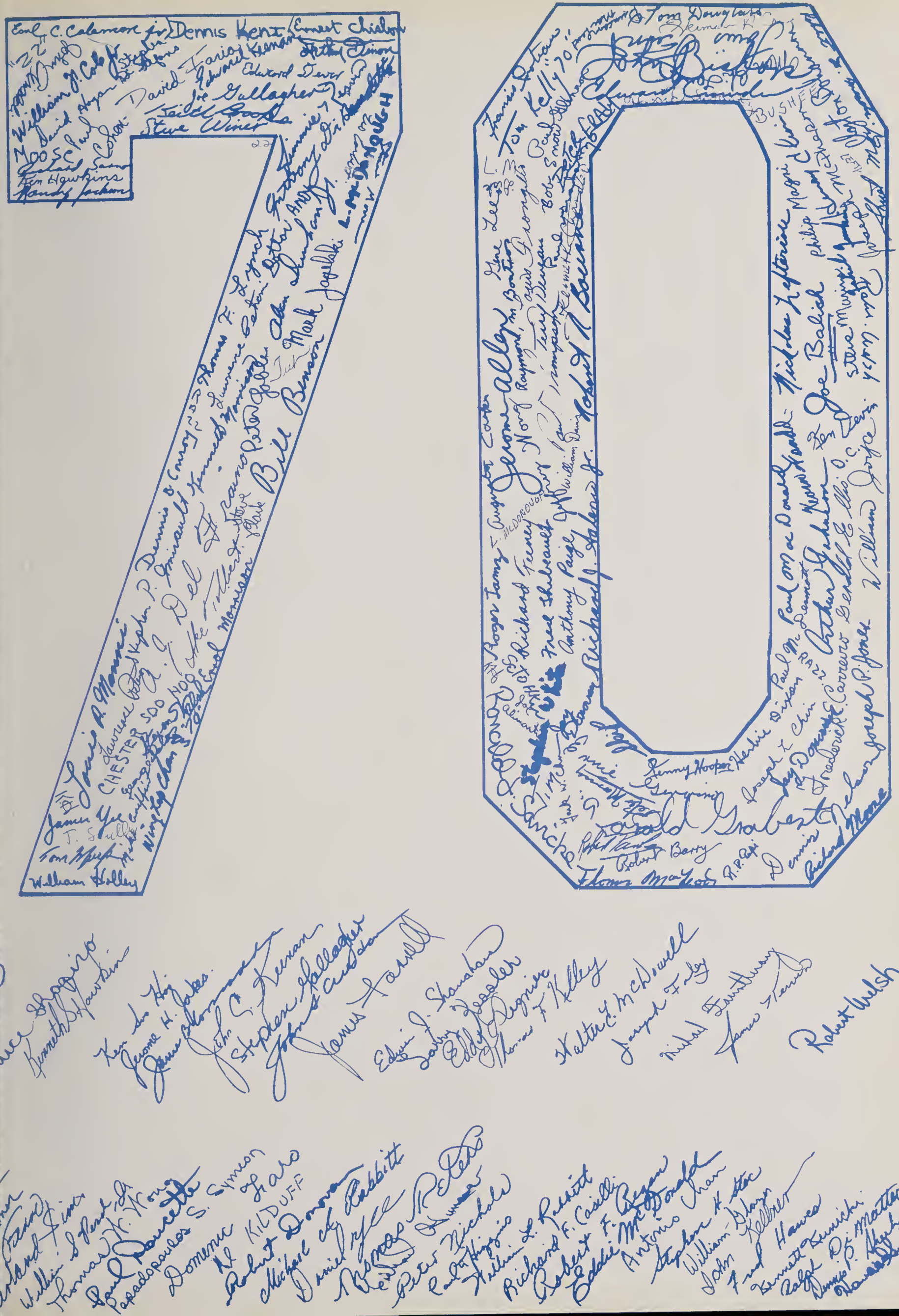
Earl C. Coleman Jr.
Dennis Kent
Ernest Chisholm
William H. Cole
Steve Winer
Joe Gallagher
Edward Dever
Arthur Simon
Tom Douglas
Robert Welsh

Our Heritage

In 1820, the town of Boston felt that the time had arrived to supplement its secondary school system, which at that time consisted of only the Latin School. A subcommittee, consisting of clergy, merchants, and jurists, was appointed to consider the subject of providing advanced schooling for boys not pursuing a college career. This committee presented a report which recommended the establishment of a school to be called the English Classical School (a title that was eventually changed permanently to the English High School in 1833) with admittance obtainable thru' suitable examination. This committee further stated that the course should be spread over a period of three years, with subjects including English, Math, and Natural Philosophy.

The school was opened in a building on Derne Street (in the rear of the State House, the site now commemorated by a plaque, gift of the Class of 1874) in the year 1821. George Barrold Emerson, a famous New England educator and botanist, was appointed the first headmaster. Mr. Emerson served until 1823, resigning at that time to open a fashionable academy for girls.

Shortly after the appointment of Solomon P. Miles as headmaster, the school was moved from Derne to Pickney Street where it remained until 1844. Mr. Miles retired because of ill health in 1837 and was succeeded by Thomas Sherwin, a master in the school since 1829. Mr. Sherwin, a great and beloved headmaster, and a famous author of math text-books, presided over the school until his death at the age of 70 in 1869. During his regime such famous men as J. P. Morgan, the great financier, and Samuel P. Langley, inventor of the airplane engine, were graduated from the school.

In 1844, the English High School was moved to a building on Bedford Street, which was also to house the Latin School. There the school remained until 1881 when English was moved to an elaborate new building on Montgomery Street, a building regarded in its time as one of the finest educational edifices in the country.

Mr. Cumston, a master in the school for over 20 years, was appointed headmaster at Sherwin's death. He continued in this post until 1874, when he retired to pursue a business career. Edwin Pliny Seaver, an instructor of mathematics at Harvard, was his successor, resigning in 1881 to accept the position of Superintendent of Schools in Boston, the second teacher at English High to be honored so, — John D. Philbrick having held the position previously. Francis A. Waterhouse, a graduate of Bowdoin and headmaster of Newton High School, was his successor, continuing in that office until his untimely death in Europe, while on leave of absence in 1894. Mr. Robert Babson, a teacher of German since 1864, was appointed his successor.

Mr. Babson retired because of ill health in 1901; it was during his time that the system of departmental heads was established. Mr. John F. Casey, his successor, had been a teacher of mathematics in the school since 1872 an was held in the greatest of esteem by the alumni and student body. Mr. Casey retired reluctantly in 1915, because of the age limit and was succeeded by William B. Snow, then head of the French Department. During Mr. Snow's regime, the English High School celebrated its centenary. In 1922, the School Committee elected Mr. Snow Assistant Superintendent of Boston puplic schools, whereupon he was succeeded by Mr. Walter F. Downey, who had been a teacher of mathematics in the school for 12 years.

On Mr. Downey's retirement in 1954, Mr. M. Henry McInerney was named headmaster. It was in Mr. McInerney's time that English High School moved from the old building on Montgomery Street to the High School of Commerce building on Avenue Louis Pasteur. Mr. McInerney resigned in 1956 to assume the post as Headmaster of Brighton High School.

Mr. Joseph L. Malone was appointed headmaster in 1956 and served until his retirement in 1969. During his tenure many new honors came to the school: academic, social, and athletic. English High was also evaluated for accreditation and the plans for a new physical plant were released.

In June of 1969, Mr. James W. Dailey became, upon his appointment, the thirteenth headmaster in the long, proud tradition of America's oldest high school. We wish him every success in his new assignment as English High continues to meet the challenge of today's changing education.

The Class

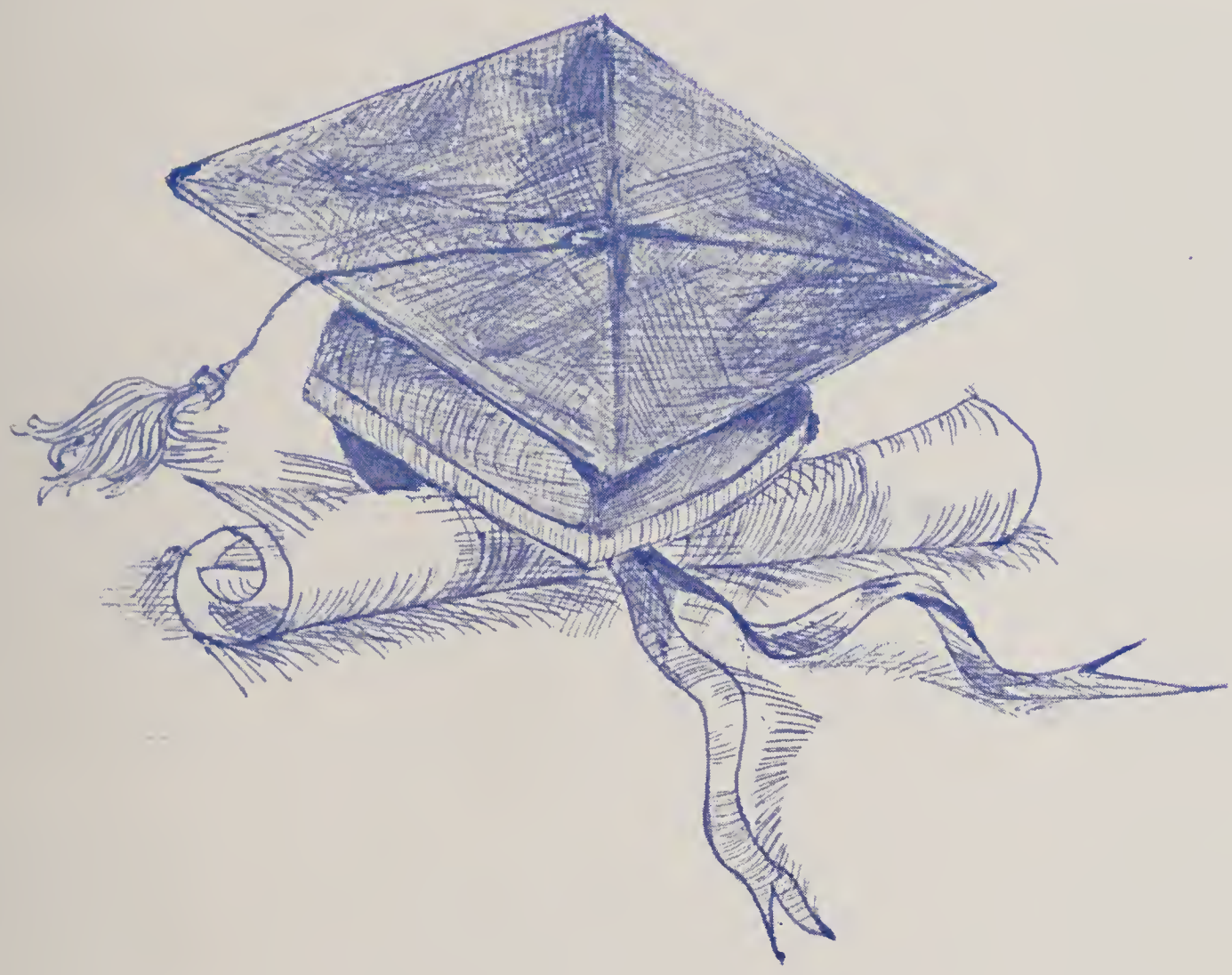

# of 1970

RALPH J. AGOSTINELLI, JR.
64 Falcon Street
School: Joseph H. Barnes Jr. High
Ambition: Civil Engineer
College: University of Massachusetts
Hobbies: Water Skiing, Tennis, Pool
Yearbook Staff 4; Glee Club 4, N.H.S. 4; Office Aid 3, 4; Crew Team 2, 3, 4

STEPHEN P. AMIRAULT
95 Cowper Street

BRIAN F. AHERN
75 Hewlett Street
School: Washington Irving J.H.S.
Ambition: Teacher
College: Northeastern University
Hobbies: Painting
National Honor Society 3, 4; Office Aid 3, 4

MANUEL J. ANGELO
1444 Tremont Street
School: Dartmouth H.S.
Ambition: Journalism
College: Holy Cross
Hobbies: Reading, Music
Spanish I & II; M2; DE11 Phys.; Sci.; Lawrence Prize Spanish II; Yearbook Staff Art Editor 4; Record Staff Writer 4; Vice President of National Honor Society 4.

JOSEPH A. ALIMONTI — Joe
19 Vienna Street
School: St. Mary's
Ambition: Successful Plumber
College: Northeastern University
Hobbies: Football, Basketball, Swimming
Office Aid 4; Glee Club 1, 4

VASILIOS APAZIDIS — Billy
149A Hillside Street
School: William Howard Taft
Ambition: To be successful in life
College: Northeastern University
Hobbies: Soccer, Electrical Instruments
Algebra I & II; Bookkeeping I; French I & II; Soccer 4

JEROME C. ALLEN — Jerry
33 Waumbeck Street
School: Dorchester High Annex
Ambition: Businessman
College: Northeastern University
Hobbies: Basketball, Football

High School

STEVE G. BAKAS
182 Church Street
School: Robert G. Shaw
Ambition: Go into Business
College: Boston University, Holy Cross
Hobbies: Guitar, Fast Cars, Hard Rock Music, Stamp Collecting; Mid-Winter Dance Committee 4, Baseball 1; Track 4; Member of Greek Cathedral G.O.Y.A.

PAUL E. ARAMS
14 Fottler Road
School: Solomon Lewenberg Junior High School
Ambition: To be successful in whatever I do.
College: University of Massachusetts
Hobbies: Car Rebuilding, Hockey, Pool, Music
Glee Club 4; Chess Club 4

JOSEPH A. BALICH — Joe
434 Washington Street
School: Oliver W. Holmes Jr. High
Ambition: Dentist
College: Stonehill College
Hobbies: Coin Collecting, Sports, Accordion
Modern History 3; Typewriting 3; Visual Perception 3; Yearbook Staff Asst. Activities Editor 4; National Honor Society 3. 4; Numismatic Club 4; Assembly Committee 4; Track (Indoor and Outdoor 4;) Young People's Association, Frank Gaviani Accordion Studio.

DAVID P. ARMSTRONG — Dave
55 St. Germain Street
School: Prince School
Ambition: To Become a Draftsman
College: Northeastern Univeristy or Wentworth
Hobbies: Football, Swimming, Basketball

RICHARD C. BANKS — Rich
20 Queensberry Street
School: Prince
Ambition: Civil Engineer
College: Northeastern University
Hobbies: Sports

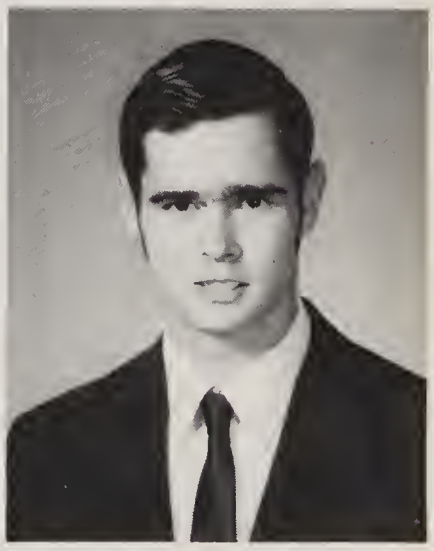

ROBERT P. BADAVAS — Bob
11 Camelot Court
School: Thomas A. Edison Jr. High
Ambition: Accountant; C.P.A.
College: Bentley College
Hobbies: Bowling, Football, Basketball
History 2, 3; Biology 2; Bookkeeping 4; Chess Club 3, 4; Coin Club 3, 4; N.H.S. 4; Patrol 3, 4; Office Aid 3, 4; Room Councillor 3; Junior Achievement 3, 4

ROBERT A. BARRY
17 Saint Rose Street
School: St. Thomas Aquinas High
Ambition: To Become a Teacher
College: Boston State
Hobbies: Pool, Ice Skating
Physical Science 3; Track 2

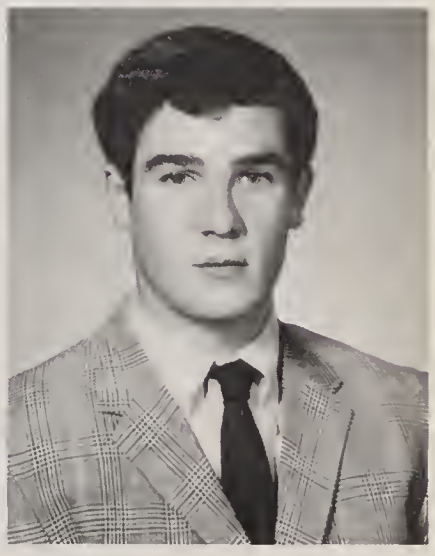

HERBERT C. BEATTY Herbie Beatty Baby
42 East Springfield Street
School: Dearborn School
Ambition: To be Successful in Life
College: Boston University
Hobbies: Music, Football, Basketball
Yearbook 4; Room Councilor 3, 4; Room Athletic Councilor 1, 2; Drum and Bugle 1; Basketball 1, 2, 3, 4; Football 3; Play intramural football at B.U. and was leading scorer with 73 points in 1969.

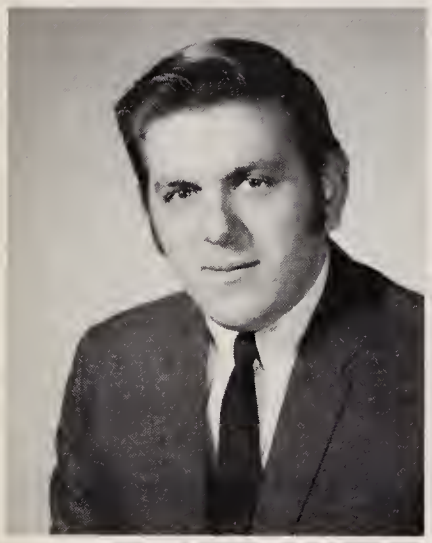

RICHARD A. BENNETT Dick
54 Manthorne Road
School: Robert Gould Shaw
Ambition: Business Manager (Accounting)
College: Computer Programming Institute
Hobbies: Skating, Work
Bookkeeping 1, 3; Honor Roll 1, 2, 3; Office Aid 3, 4

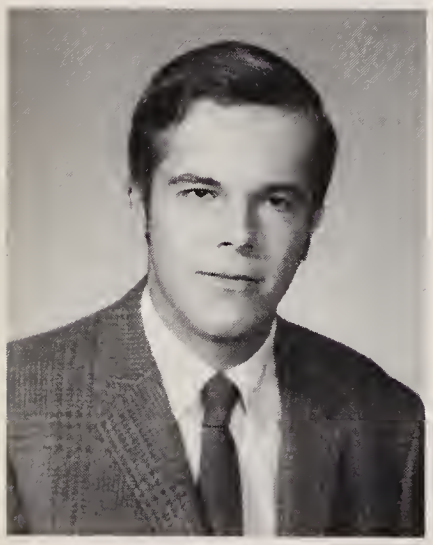

WILLIAM R. BENSON Bill
23 Matchett Street
School: O. L. Presentation
Ambition: National Guard
College: Newton Junior College
Hobbies: Baseball, Basketball

VILNIS J. BERZINS Vinny
11 Parley Vale
School: Boston Latin
College: Boston University
Hobbies: Guitar, Music, Skiing
History 2; Newsletter Club 4

JOHN J. BISHOP
3 Metcalf Court
School: St. Thomas Aquinas
Ambition: Physical Education Teacher
College: Springfield
Hobbies: Sports
Fidelity Prize 1, 2; Scuba Club 3; Ski Club 4; Room Councilor 4; Class Office Secretary - Treasurer 4; Football 1, Swimming 1, 2, 3, 4 (Co-Captain); Prom Committee 4

ALFONSO BLADES Little Gangster
1 Folsom Avenue
School: Dearborn
Ambition: To be Known in Business
College: University of Massachusetts
Hobbies: Football, Having a Good Time; Bookkeeping 2, 3; Fidelty Prize 3; Room Councilor 2, 3, 4; Basketball 1, 2; Football 2, 3, 4; Band 4; Drum and Bugle 1; Outside Basketball

CLAYTON D. BOHANNON
36 Slayton Way
School: Mary E. Curley
Ambition: Artist
College: Dartmouth
Hobbies: Drawing, Photography, Music
Glee Club 4

High School

ALLEN BROWN — Al
1106 Harrison Avenue
School: Dearborn
Ambition: Businessman
College: Boston University
Hobbies: Basketball, Pool
Military Comm. 1, 2, 3,

ROBERT R. BOURNE — Bob
26 Dalrymple
School: Mary E. Curley Jr. High
Ambition: Accountant
FBLA Club 3
College: Northeastern University

GERALD J. BROWN — Jerry
29 Wellington Street
School: Prince
Ambition: To be a Technician
College: Northeastern University
Hobbies: Playing the Piano, Organ, Dancing and Parties
Military Comm. 2, 3, 4

NEAL E. BRAVERMAN — Kid
110 West Selden Street
School: Solomon Lewenberg Jr. High
Ambition: To Teach Mentally Retarded Children
College: Undecided
Hobbies: Guitar Playing, Composing and Writing Music and Poetry; Operation Kindness Award 3; Yearbook Staff 4 (Editor); Literary Society 3; Creative Writing Club 3; Discussion Club 4; Ski Club 4; Room Councilor 4; Student Council Officer 4; Campaign Manager for Class Officer 3; Editor 82nd English-Latin Football Program 4; U.N. Trip 2; Eastern Mass Student Council Conference 4; Cheerleader EHS-BLS Game 4; Black History Course 4; Senior High Red Cross Representative

JOSEPH BROWN
514 Massachusetts Avenue

KEITH W. BROOKS — Mushroom
11 Oak Street
School: Clarence R. Edwards J.H.S.
Ambition: Make It Big in Business
Hobbies: Basketball
Ski Club 4; Room Athletic Councilor 2; Basketball 2, 3

RICHARD E. BUSHEE — Rich
38 Hillside Street
School: Maurice J. Tobin School
Ambition: English Teacher
College: University of Massachusetts
Hobbies: Boating, Water Skiing, Chess
Civics 1; D.E. 3; Yearbook Staff 4; Discussion Club 4; Prom Committee 4; Room Councilor 2, 4; Class Office Executive Committee 4; Key Cage 2, 3, 4

KENNETH R. CAPONE — Ken
168 Endicott Street
School: Michealangelo Jr. High
Ambition: Pharmacist
College: Massachusetts College of Pharmacy
Hobbies: Sports, Coin Collecting, Stamp Collecting
Honor Roll 3; N.H.S. 4; Professional Club 4; Drama Club 4; Biology Club 2; Intramural Basketball 2, 3

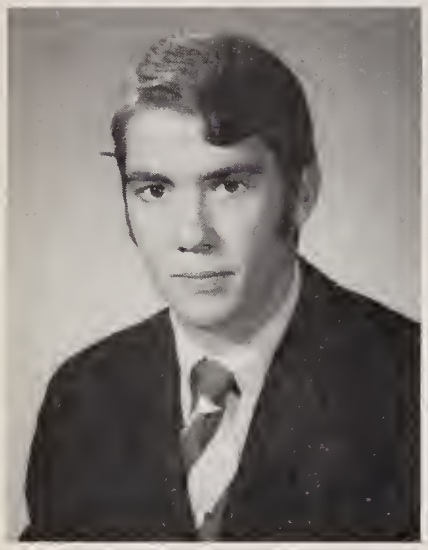

MARTIN J. CARNEY — Marty
22 Edgemont Street
School: Catholic Memorial
Ambition: Athletic Director
College: Arizona State College
Prom Committee 4; Mid-Winter Dance 4; Drama Club 1; Office Aid 2, 3; Room Councilor 3, 4; Room Athletic Councilor 2; Baseball 2, 3, 4; Hockey 3, Manager; C.Y.O. - C.Y.L.

LEONCIO A. CARRASCO — Leon
67 Idaho Street
School: Day School for Immigrants
Ambition: Chemical Engineer
College: Northeastern University
Hobbies: Cartoonist, Swimming, Archer, Skiing
French 3; Alegbra 3; Typing 3; Lawrence Prize French 3; Typing 3; Yearbook Staff 4; N.H.S. 4; Ski Club 4; Library Corps 3, 4; Baseball 1, 2; Basketball 2; Prom Committee 4; Tutor 4

FREDERICK E. CARREIRO — Fred
11 Camelot Court
School: T. A. Edison Jr. High
Ambition: Dentist
College: University of Massachusetts
Hobbies: Photography, Coins, Golf
Fidelity Prize 2; Vice-President Coin Club 3, 4; National Honor Society 3, 4; Office Aid 3, 4; Room Councilor 2, 3; Track 2, 4; Tennis 2; Intramural Basketball 3

RALPH W. CARTER
599 Columbus Avenue
School: Prince School
Ambition: Designer
Hobbies: Singing, Also Designing Cloth Fashion
Fidelity Prize 1; Glee Club 2, 3, 4

PAUL R. CASEY — Case
197 Hamilton Street
School: Boston Latin
Ambition: To be Successful
College: Salem State
Hobbies: Bowling, Hockey

High School

STEPHEN CHAN
4A Milford Street
School: Day School
Ambition: Electronic Engineer
College: Wentworth Institute
Hobbies: Judo, Soccer, Basketball

RICHARD F. CASILLI Rico
42 Ainsworth
School: Boston Latin
Ambition: Marine Biologist
College: University of Miami
Hobbies: Hockey, Baseball, Fishing, Hard Rock Music
Victory Club Bls. 1968; Baseball Varsity 3, 4; Hockey Varsity 3, 4; C.Y.O. Hockey; Member of New England C.Y.O. Champion Baseball Team 3

KENNETH E. CHANDLER
23 Washington Street
School: Jefferson High, Brooklyn, N.Y.
Ambition: Biologist
College: Boston University, Northeastern University, Boston College
Hobbies: Soccer, Cycling, Art, Music, Photography
Soccer 2; Prom Committee 4; Yearbook Staff Contributor 4

JOHN J. CATANIA, JR. Johnny
54A West Eagle Street
School: Sacred Heart School
Ambition: I.B.M. Computer Programming
College: Computer Institute of Technology
Hobbies: Cars, Hockey, Baseball
Bookkeeping 1, 2; Lawrence Prize English 1; Library Corps 3, 4; Military Comm. 2, 3; Track 1, 2

RICHARD W. CHELLMAN Rich
77 Montview Street
School: Newman High School.
Ambition: History Teacher
College: University of Massachusetts
Hobbies: Sailing, Basketball
Yearbook Staff 4; Drama Club 3; Glee Club 4; Discussion Club 4; Professional Club 4; Basketball 2; Crew 3, 4; Boxing Intramural Football, Basketball, Baseball 1, 2

KAI YIN CHAN
32C Paul Place

ARTHUR G. CHIN
58 Carver Street
School: Abraham Lincoln
Ambition: Computer Programmer
College: Northeastern University
Hobbies: Baseball, Bowling, Basketball
Gym 1, 2, 3; Biology 2; History 1; Personal Typing 2; Lawrence Prize Personal Typing 2

HENRY S. CHIN
296 Shawmut Avenue
School: Abraham Lincoln
Ambition: Teacher
Track 2, 3

STEPHEN E. CLARK — Steve
44 Beechland Street
School: Mary E. Curley
Ambition: Success in Life As I See It.
College: Boston College
Hobbies: Pool, Baseball, Track
Baseball 2; Track 2

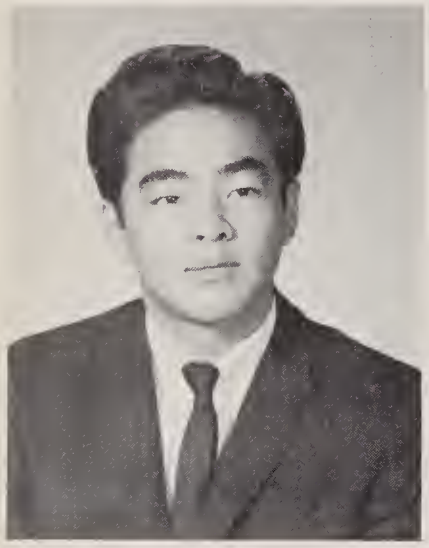

JOSEPH L. CHIN — "Little Monster"
30 Milford Street
School: Abraham Lincoln School
Ambition: Auto Mechanic
College: Franklin Institute, Northeastern University
Hobbies: Cars, Fishing, Soccer, Chess, Swimming, Hunting
Glee Club 1, 2, 3, 4; Military Comm. 2, 3, 4; Track 2; Soccer 3, 4; Junior Achievement

DAVID I. COHEN — Dave or "K O"
32 Leston Street
School: Boston Technical High
Ambition: Lawyer
College: Boston College
Hobbies: Fishing, Swimming, Baseball, Tennis
Yearbook Staff 4; Sec. of Science Club 2; Glee Club 4; Patrol 2; Office Aid 3; Baseball 4; Track 2; Prom Committee 4; National Honor Society 4; Ski Club 4

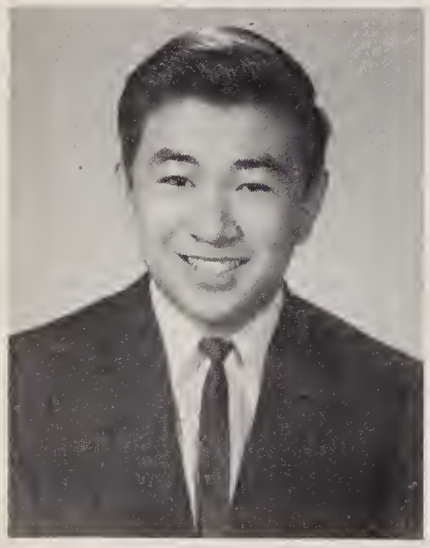

WAYNE J. CHIN — Wayne
22 Comm. Terrace
School: Boston Latin
Ambition: Businessman
College: Northeastern University
Typing 2; Chess Club (B.L.S.); Military Comm. Drill Team 2, 3; Y.M.C.A. Athletic Clubs; Mass. Trade Automotive School

PAUL S. COHEN — Tiny
26 Hatherly Road
School: Thomas A. Edison
Ambition: Social Worker
College: Duke
Hobbies: Sports
Student Council 2, 3, 4; Corridor Patrol 3 Office Aid 4; Room Councilor 3, 4; Room Athletic Councilor 2, 3, 4; Basketball 2, 3, 4; Football 2; B.N. B.A. J.C.C.; Cafeteria Help 2

ALOIS A. CIEPLIK
258 East Cottage Street
School: William E. Russell School
Ambition: Electronic Engineer
College: Northeastern University
Hobbies: Swimming, Pool, Tennis
Algebra 2, 3; German 2, 3; Room Councilor 3; Soccer 2, 3, 4

High School

EDWARD N. CONWAY — Ed
45 Ellison Avenue
School: Boston Latin School
Ambition: Math Teacher
College: University of Massachusetts
Hobbies: Reading
M2; PS; M3A; PSSC; DE Lawrence Prize M3A, 3; PSSC 3; Math Team 3; National Honor Society 4; Lab Assistant 3, 4.

WILLIAM F. COLE — Bill
40 Washington Street
School: St. Mary's Grammar School
Ambition: Lawyer
College: University of Massachusetts
Hobbies: Sports, Photography, Coin Collecting
Yearbook 4; Drill Team 2; Baseball; Basketball; Football; Gold Awards in Photography 2, 3, 4; CYO 4; Drum and Bugle 2

AUGUSTA COOKS — Gus or Cookie
49 Yeoman Street
School: Dearborn
Ambition: Business Manager
College: Grahm Junior
Hobbies: Martial Arts, Records, High Fidelity

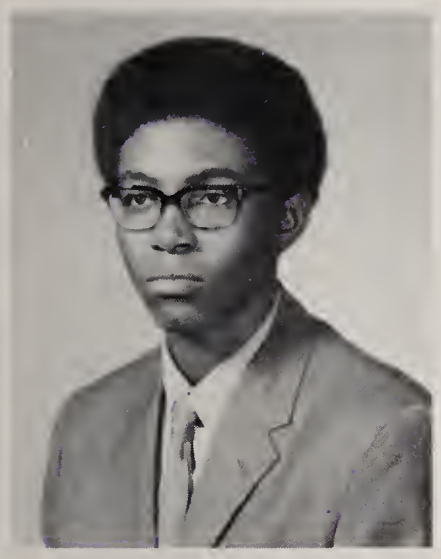

HERMAN A. COLSON — Leslie
14 Copeland Street
School: St. Joseph's
Ambition: Interior Decorator
College: Massachusetts College of Art
Hobbies: Singing, Dancing, Art, Basketball, Reading
Art 2; Yearbook 4; Social Club 4; Glee Club 2 3, 4; Prom Committee 4; Room Councilor 4; Track 3; Soccer 3; All City Glee Club 3, 4; Student Council 4

JOSEPH T. COYLE — Rod Coyle
80 Wood Ruff Way
School: St. Gregory's
Ambition: Sheet Metal Worker
Hobbies: Water Skiing
Room Councilor 3; Hockey 2, 3, 4; Crew 1

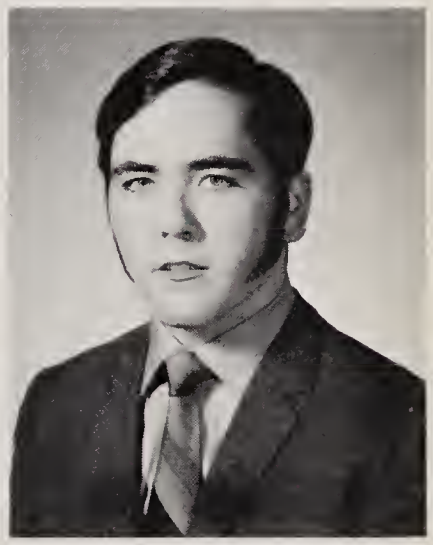

DENNIS B. CONROY — "D"
336 Hyde Park Avenue
School: Francis Parkman School
Ambition: Social Studies Teacher
College: Yale University
Hobbies: Sports, Music, Drawing
Civics 1; English 2; History 3; Physical Education 2; Yearbook Staff 4; Art Team 4; Discussion Club 4; Professional Club 4; Room Councilor 1; Baseball 4; Track 2, 3; Intramural Basketball 3; (Captain) 4; B.N.B.A. Basketball; C.Y.O. Baseball and Basketball

FRANCIS R. CROTEAU — Bob
10 Wyman Street
School: Maurice J. Tobin
Ambition: Military Career
Hobbies: Motorcycles, Rock and Roll Groups
Room Councilor 1, 3; Military Comm. 2; Track 2; Junior Achievement 3, 4

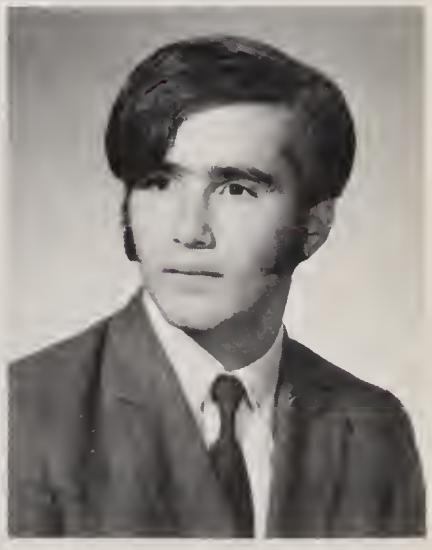

EDWARD A. CROWDER — Allen
119 Howland Street
School: James P. Timilty
Ambition: To be a Man of Knowledge, Lawyer
College: Boston University
Hobbies: Coin Collection, Stamp Collection, Fish Collection
Honor Roll 1, 2; Fidelity Prize 2, 3; Record Staff Reporter 4; Prom Committee 4; Room Councilor 4; Basketball; Homeroom 3, 4

RICHARD J. DALY — Dick
11 Charlemont Street
School: St. Brendan's
Ambition: Telephone Company
Hobbies: Swimming, Drumming, Electricity
Yearbook Staff 4; Office Aid 1; Room Councilor 2, 3; Room Athletic Councilor 4; Football 1, 2; Track 1, 2; C.Y.O.

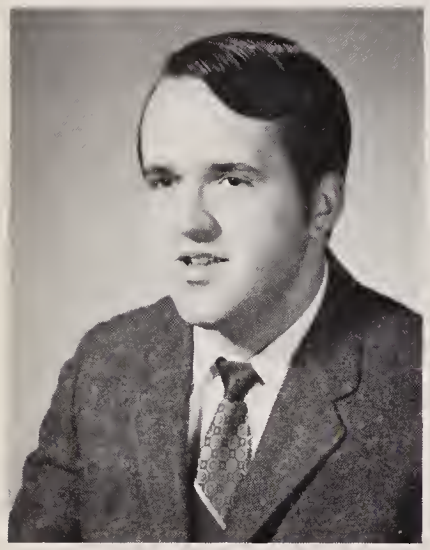

WILLIAM J. CROWLEY
"Big Bad Bill from Bunker Hill"
10 Prospect Street
School: Saint Catherine's
Ambition: Sportcaster or Computer Programming
College: Grahm Junior College
Hobbies: Baseball, Basketball, Bowling, Eating Lunch
Yearbook Staff 4; Office Aid 4; Room Councilor 1, 2; Track 4 (Manager)

EMMETT D. DASHIELL, JR. — Dash
56 Clifford Street
School: James M. Bennett Sr.
Ambition: Teacher of Psychology
College: Boston College
Hobbies: Bowling, Billiards, Football, Baseball
Lawrence Prize Fidelity and Deportment 3; N.H.S. 3, 4; Office Aid 3; Room Councilor 3; Baseball JV 3; Football Varsity 3.

KEVIN J. CURLEY — Moose
18 Gladeside Avenue
School: Don Bosco Tech.
Ambition: Enjoy Life As It Comes
College: Ohio State University
Hobbies: Sports
Ski Club 4; Room Councilor 3; Room Athletic Councilor 2, 3, 4; Basketball 4; Hockey 3, 4; Prom Committee 4; Crew 3, 4

SIDNEY L. DAVIS JR. — Sammy
234 Callender Street
School: Patrick T. Campbell Jr. High
Ambition: Medicine
College: Tufts University
Hobbies: Music, Basketball
Discussion Club 4; Glee Club 4; Ski Club 4; Professional Club 4; Band 2; Orchestra 2; Military Comm. 3, 4; Track 2; All City Band and Orchestra 2; Junior Achievement

MICHAEL X. DACEY — Dace
25 Range Road
School: South Boston High School
Ambition: Make Money
College: Joining Service
Room Athletic Councilor 2, 3; Football 1, 2, 3

High School

TERRY J. DEVEAU
27 Windermere Road
School: Grover Cleveland
Ambition: Teacher
College: Boston State College
Hobbies: Music, Reading, Sports
Yearbook Staff 2, 3; English-Latin Football Program 3

WILLIAM J. DAVIS Bill
154 Temple Street
School: St. Thomas Aquinas
Ambition: Marketing Major
College: Boston College
Hobbies: Sports, Motorcycles
Office Aid 3, 4

EDWARD M. DEVER Eddy
63 Church Street
School: Grover Cleveland Jr. High
Ambition:. Go on to College
College: Boston State

PETER DAY
15 Griggs Place
School: Abraham Lincoln School
Ambition: Manager in a Corporation
College: Northeastern University, or
University of Massachusetts
Hobbies: Basketball, Going to Parties
Spanish 2; Bkp. 2; Gen. Business 1; Phys. Ed. 3, A. History 1, Business Law; Lawrence Prize General Business 1, Fidelity Prize 2

KENNETH F. DEVIN Ken
135 Glenellen Road
School: Robert Gould Shaw Jr. High
Ambition: Automobile Technician
College: Northeastern University
Hobbies: Football, Basketball, Auto Mechanics

ANTHONY J. DEL FRAINO, III Tony/Flash
259 Westville Street
School: Jamaica Plain High School
College: Undecided
Hobbies: Drums, Psychadelic Music, Jazz, Blues, Football, Baseball
Track 1 (At Jamaica Plain High)

ANTHONY M. DiBENNEDETTO Tony
12 Foster Street
School: Christopher Columbus H. S.
Ambition: To be Successful
College: Boston State
Hobbies: Racing Cars
Physical Education 3, 4

1970

RALPH M. DiMATTEO
100 Hyde Park Avenue
School: Cathedral High
Ambition: Businessman
College: University of Massachusetts
Hobbies: Hockey, Swimming, Skin Diving

The English

RICHARD P. DOHERTY — Rick
15 Rexhame Street
School: Robert G. Shaw
Ambition: To Succeed in Life
College: Northeastern University
Hobbies: Sports, Cars, Pool

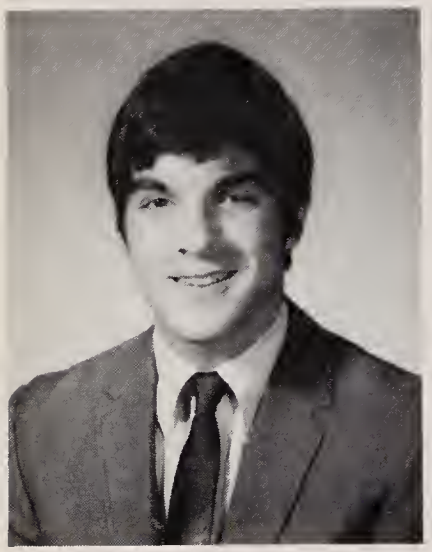

JOSEPH J. DiMICHELE — "Joe D"
3 Snowhill Street
School: Christopher Columbus
Ambition: Undecided
College: Undecided
Hobbies: All Sports

ROBERT P. DONAHUE — Don
40 Woodgate Street
School: Catholic Memorial
Hobbies: Hunting, Fishing
Room Athletic Councilor 2

ARTHUR R. DINON
624 LaGrange Street
School: Robert Gould Shaw Jr. High
Spanish 1, 4; Lawrence Prize Spanish 1, 4; Office Aid 2, 3

PAUL J. DONELAN
58 Fairmount Street
School: Catholic Memorial
College: University of Massachusetts
Hobbies: Skiing, Motorcycles
Yearbook Staff 4; Patrol 4; Track 1

HERBERT L. DIXON — Herb
19 Brandon Avenue
School: William E. Russell
Ambition: Accountant
College: A Business School
Hobbies: Basketball, Bowling, Dancing, Roller Skating
Lawrence Prize Steno - Type 1

High School

THOMAS C. DOUGLASS — Doug
14 Wayburn Road
School: Francis Parkman
Ambition: Physical Education Teacher
College: Boston State
Hobbies: Sports, Music
Baseball 1, 2, 3, 4

GERALD DONOVAN — Jay
22 Eden Street
Ambition: Physical Education Teacher
College: Springfield or University of Massachusetts
Hobbies: Hockey, Basketball, Football, Swimming
Swim Team 1, 2, 3, 4; Ski Club 4; Office Aid 2; Room Athletic Councilor 1; Hockey 1

GEORGE K. DOWNING
406 Centre Street
School: Blessed Sacrament
Ambition: To Live a Happy Life
College: Northeastern University
Hobbies: Baseball, Football, Music
Room Councilor 1

ROBERT J. DONOVAN
275 Itasca Street
School: Solomon Lewenberg
Ambition: Engineer
College: Northeastern University

THOMAS P. DOYLE — Tommy
52 Jeffries Street
School: Our Lady of the Assumption
Ambition: Coaching or Teaching Physical Education
College: University of Massachusetts
Hobbies: Skiing, Golf, Baseball, Football, Hockey
Civics; Business Law; Ski Club 4; Room Councilor 4; Room Athletic Councilor 2; Baseball 2, 3, 4; Football 1

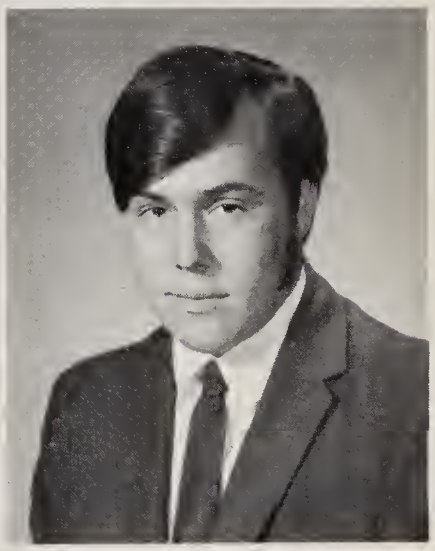

PAUL F. DOUCETTE
9 Mayfield Street
School: William E. Russell
Ambition: -Electrical Engineer
College: Northeastern University
Hobbies: Radio, Electronics
Health; Ancient History; Elc; Dev. Eng. 2; Lawrence Prize Spanish 2, 2; Radio Club 3; Rocket Society 4

MARK A. DREWS
36 Beecher Street
School: Mary E. Curley Jr. High
Ambition: Business Administrator
College: Bentley
Hobbies: Sports, Cars
Glee Club 4; Prom Committee 4; Library Corps 4; Basketball Intramural 4; JP Barons Park League Football Champs

DAVID R. DRISCOLL — Dizzy
1826 Hyde Park Avenue
School: St. Anne's
Ambition: To be a Success
College: Princeton
Hobbies: Sports
Fidelity Prize 1; Glee Club 1; Baseball 2, 3, 4

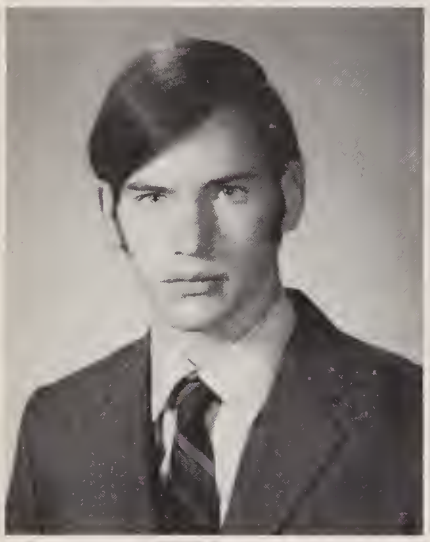

JAMES E. DRISCOLL — J.D.
104 Highland Street
School: Most Precious Blood
Ambition: Civil Engineer
College: University of Massachusetts
Hobbies: Hockey, Music, Swimming, All Sports
Library Corps 4; Room Councilor 3

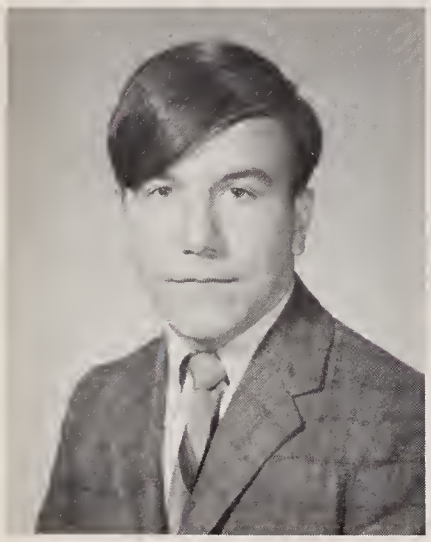

PAUL F. DUFFY — Duff
59 Elm Street
School: St. Catherine's
Ambition: To be Successful
College: Suffolk University
Hobbies: Swimming, Tennis
Room Councilor 2; Room Athletic Councilor 1; Swimming 4

PATRICK J. DUNCAN — Dunc
121 Walford Way
School: St. Catherine's
Ambition: Civil Engineer
College: Northeastern University
Hobbies: Sports
Office Aid 1; Room Councilor 1, 2; Room Athletic Councilor 1

CHARLES J. EAGAN — Chuck
192 Neponset Avenue
School: Saint Ann's
Ambition: Airline Pilot
College: A School of Aviation
Hobbies: Ice Skate, Model Planes
Prom Committee 4; Bowling AJBC and ABC League, N.Y.C. C.Y.O.

DONALD R. EAGAN — Don
192 Neponset Avenue
School: Saint Ann's
Ambition: Unknown
College: Boston State
Hobbies: Records, Bowling
Math Club 3; Patrol 4; Office Aid 4; Room Athletic Councilor 2

GERALD W. ELLIS — Jerry
101 Munroe Street
School: Oliver Wendell Holmes Jr. High
Ambition: Commercial Art
College: Northeastern University, Boston University, University of Masschusetts
Hobbies: Guitar, Basketball, Records, Drawing

High School

DOMENIC R. FARO "Butchie"
72 Gladstone Street
School: St. Lazarus
Ambition: Computer Engineering, Own an Eldorado
Hobbies: Car Repairs, "Selling Anything"
Fidelity Prize 2

KEVIN M. FANDEL Professor
52 Lamartine Street
School: Blessed Sacrament
Ambition: To be a Certified Public Accountant
College: Bentley College
Hobbies: Basketball, Pool, Bowling
Bookkeeping 3; Business Law 3; Room Athletic Councilor 1

JAMES M.. FARRELL
16 Creighton Street
School: Christopher Columbus
Ambition: To Succeed in Life
College: Quincy Junior College
Hobbies: Sports, Swimming
Room Councilor 4; Hockey 3, 4; Student Council 4; C.Y.O. Hockey.

DAVID L. FARIA Dave
592 American Legion Highway
School: St. Francis de Sales
Ambition: Radio Communications
College: Boston University School of Communications
Hobbies: Hockey, Baseball, Basketball, Cars, Music
Bookkeeping 1; Room Councilor 1; Little League Director; Track 2

MICHAEL D. FAUNTLEROY Mike
67 Kingsdale Street
School: Oliver Wendell Holmes Jr. High
Ambition: To be an Accomplished Mathematician
College: Northeastern University, Brandeis University
Hobbies: Checkers, Swimming, Clay Modeling, Album Collecting
Fidelity Prize 3; Room Councilor 3, 4; Room Athletic Councilor 4; Basketball Intramural 3, 4; Track 600 Yards 4; Helped Plan the Mid-Winter Dance; Attended Upward Bound

EDWIN H. FARQUHAR Buzzy
125 Hillside Street
School: Mission School
Ambition: To be a Millionaire
College: Massachusetts Bay Community College
Hobbies: Fishing, Tight Rope Walking
Room Athletic Councilor 1; Track 1, 2

RICHARD J. FEENEY Richie
433 Adams Street
School: Christopher Columbus
Ambition: Court Stenographer
College: Boston State
Hobbies: Stamps, Sports

ALBERT E. FEETHAM "Red"
8 Sargent Street
School: Catholic Memorial H.S.
Ambition: Undecided
College: State College
Hobbies: Billiards, Hunting, Art, Music
Glee Club 1, 4

THOMAS G. FLAMMIO Tom
47 Buttonwood Street
School: William E. Russell
Ambition: TV or Radio - Audio Engineer
College: Boston University
Hobbies: Model Cars Racing, Guitar, Amateur Radio Club 3, 4; Rocket Society 4,; Ski Club 3; Tennis 2, 3, 4; All-City Chorus 3, 4; Junior Achievement

LOUIS J. FERRO Squeegie
26 Charter Street
School: Michelangelo Jr. High
Ambition: Civil Engineer
College: University of Massachusetts
Hobbies: Stickball, Football

PETER C. FONG Pete
14 Edgerly Road
Ambition: To Be a Success
College: University of Massachusetts
Hobbies: Sports, Pool, Music
Yearbook Staff 4; Basketball 1, 2, 3; Track 3; Junior Achievement 3, Basketball, Intramural (Captain) 3, 4; Basketball Manager

LEO J. FETHERSTON Half-Moon
7 Arborcrest Terrace
School: Catholic Memorial
Ambition: To be Healthy, Wealthy and Wise
College: Massachusetts Bay Community College
Hobbies: Motorcycles, Surfing, Cars
Yearbook Staff Asst. Editor 4; Ski Club 4; Room Councilor 3; C.Y.O.

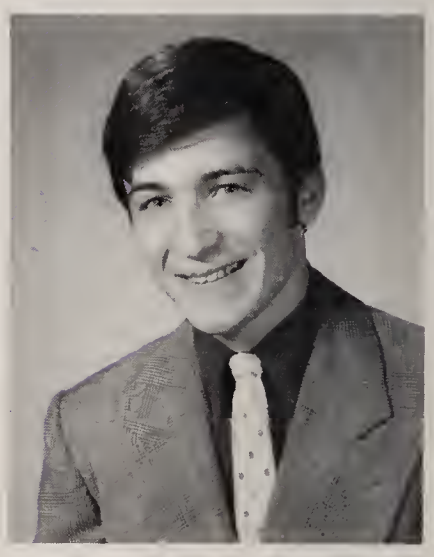

PETER J. FRADY "The Hawk"
25 Forest Hills Street
School: Our Lady of Lourdes
Ambition: To be a Police Officer
College: U.C.L.A.
Hobbies: Football, Baseball, Hockey, Boxing
Glee Club 4; Baseball 2, 3, 4; Boxing 2, 3.

WALTER S. FLAHERTY Wally
19 Downer Avenue
School: Grover Cleveland J.H.S.
Ambition: State Policeman
Hobbies: Photography, Ice Skating, Skiing
Developmental English 3; Prom Committee 4; Ski Club 4; Office Aid 4

High School

JOSEPH T. GALLAGHER — Joe
137 Bunker Hill Street
School: Clarence R. Edward, Jr. High
Ambition: Teacher
College: Brandeis University
Hobbies: Swimming, Diving, Basketball
Ancient History; Fidelity Prize 1, 2, 3; Patrol 2; Room Councilor 2, 3; President of Senior Class 4; Swimming 1, 2, 3, 4; Co-Captain 4

ANTHONY M. FRANCIS — Frank
20 Chelsea Street
School: Donald McKay
Ambition: To be an Accountant
College: Hartford Institute of Accounting
Hobbies: Cars, Hot-Rod Clubs, Baseball, Swimming
Drill Team 2, 3; Honor Guard 3; Intramural Basketball 4.

STEPHEN H. GALLAGHER — Steve
41 Greenbrier Street
School: Grover Cleveland
Ambition: To be Successful in Life
College: Quincy Jr. College
Hobbies: Hockey, Football
Glee Club 4; Crew Team 3, 4

LOUIS FRONGILLO — Louie
49 Everett Street
School: St. Anthony School
Ambition: Accountant
College: Burdett College
Hobbies: Bowling, Swimming
Drama Club 1, Newspaper 1

LAWRENCE A. GARNETT — Larry
56 Round Hill Street
School: Mary E. Curley
Ambition: Veterinarian
College: Cornell University
Hobbies: Baseball, Basketball
B1, HW, DE, E3C, HE, M3, HM, F4; Office Aid 3; Library Corps 3

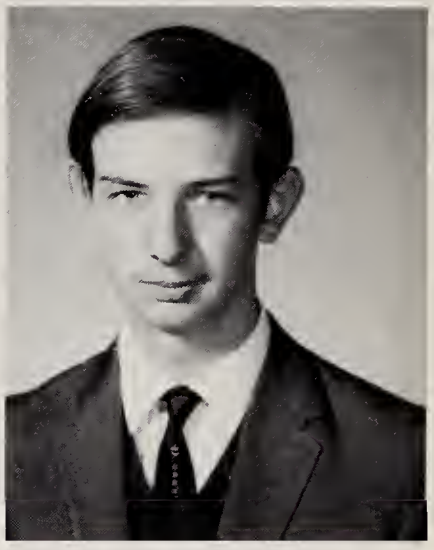

ROBERT H. FURMAN — Bob
24 Theodore Street
School: Solomon Lewenberg
Ambition: Accountant
College: Bentley or Salem State
Hobbies: Stamps, Coins, A.Z.A.

JOHN G. GATULIS — Jack
8 Silloway Street
School: St. Mark's
Ambition: To Succeed
College: Boston State
Room Councilor 1, 2; Intramural Basketball 4

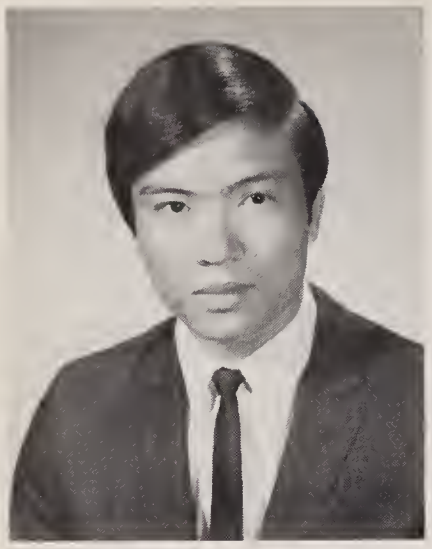

LARSON C. GEE
10c Emerald Court
School: Abraham Lincoln
Ambition: Business
College: Long Island University
Hobbies: Basketball, Boating, Football
Italian 3; Glee Club 4; Room Athletic Councilor 2; Baseball 1

RICHARD J. GIANNASOLI — Richie
22 Hull Street
School: Christopher Columbus
Ambition: Social Worker
College: Boston State, Northeastern University
Hobbies: Bowling, Photography
Crew 3, 4

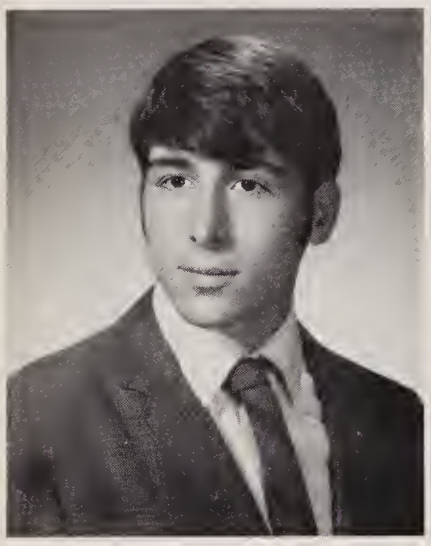

CHRISTOPHER J. GEOLDASIS — Greek
38 Sudan Street
School: Prince School
Ambition: To be Successful
College: University of Massachusetts
Hobbies: Swimming, Football, Baseball
Baseball 3, 4; Football 3, 4

ROBERT E. GIBBONS — Red
67 Horace Street
School: St. Mary's Elementary
Ambition: Broker
College: Undecided
Hobbies: Baseball, Basketball, Boating
Typing; Business Law; Student Council 4; Activities Committee 4; Baseball 2, 3

ATHANASIOS GEORGOPOULOS
24 Paul Gore Street
School: Teipolis High School
Ambition: To Become an Engineer
College: Any College

GARY J. GILLESPIE — Diz, Doc, John
325 East Eighth Street
School: William E. Russell
Ambition: To Outlast Life
College: University of Massachusetts
Hobbies: Drums, Football
Basketball 4 (Manager); Football 2

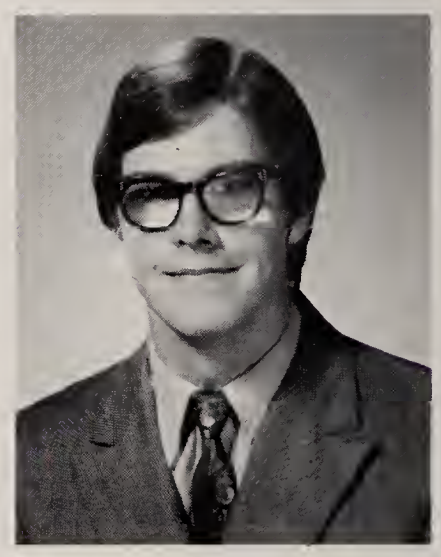

ERNEST V. GERVINO — The Ape
6 Ashmont Street
School: Woodrow Wilson
Ambition: To be Successful
College: University of Massachusetts
Hobbies: Football, Hockey, Sailing, Swimming, Bowling
Personal Typing 3; Room Councilor 4; Room Athletic Councilor 4; Football 2, 3, 4; Crew 2, 3, (Co-Captain) 4

High School

WILLIAM S. GLAZER — Billy
21 Flint Street
School: Solomon Lewenberg
Ambition: To be a Success in Life
College: Northeastern, or University of Massachusetts
Hobbies: President (Youth Group), Louis Needel A.Z.A.
Fidelity Prize 2; Yearbook Staff 4; Office Aid 3; Prom Committee, Chemistry Lab. Asst. 3, 4; Nurses Aid 3

JOHN J. GILLESPIE — Jack
322 Hyde Park Avenue
School: Mission Grammar School
Ambition: Computer Programmer
College: Unknown at This Time
Hobbies: Boating, Skating, Skiing, Baseball, Dancing, Driving, Hockey
Patrol 4; Orchestra 1

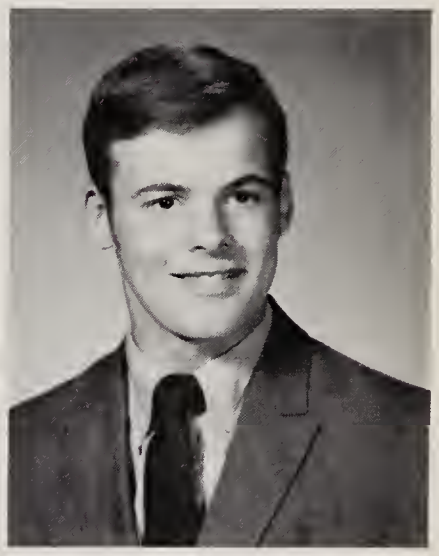

HAROLD A. GRABERT — Harry
13 Walden Street
School: Mary E. Curley
Ambition: Airline Pilot
College: Air Force Flight Training
Hobbies: Cars, Football, Skiing
Football 2, 3, 4

DARYL L. GIVNER
15 Alaska Street
School: Lewis Jr. High
College: Duke University, North Carolina State
Hobbies: Drums, Basketball
Yearbook Staff 2; Rocket Society 4; Baseball 1; Basketball 1, 2; Football 1; Track 1, 2

LORENZO GRASSO
45 Lexington Street
School: Immigration School
Ambition: Engineer
College: Northeastern University
French 1, 2; Md. 1, 2; Health Education 2
Office Aid 3

ALBERT M. GLASS — Al
15 Franklin Hill Avenue
School: Solomon Lewenburg Jr. High
Ambition: History Professor
College: Columbia University
Hobbies: Football, Basketball, Hockey, Baseball, Swimming, Weight Lifting
History; Football 2; Track - Cross Country 2; Indoor Outdoor 2, 3

PETER J. GREALISH — Pete
233 Westville Street
School: St. Peter's
Ambition: Teacher
College: Boston State
Hobbies: Sports
Ancient History 1; Lawrence Prize Fidelity and Deportment 1; Professional Club 4; Track 3, Crew 3, 4

MARK F. GRIFFIN — Cactus
2 Puritan Avenue
School: St. Peter's
Ambition: To be Successful in Life
College: Salem State or Boston State
Hobbies: Hockey, Bowling, Football
Lawrence Prize Typing 2; Glee Club 1

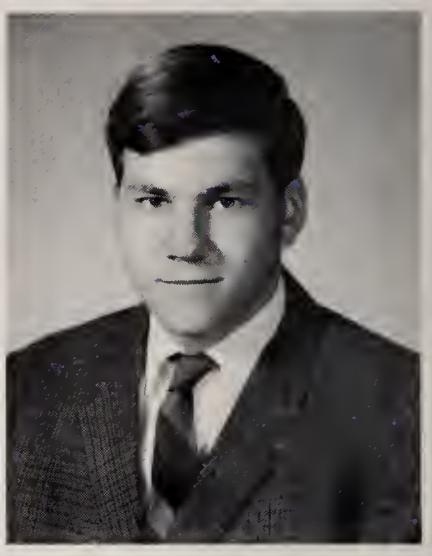

RICHARD H. HANSEN — Rick
133 Cottage Street
School: Boston Latin
Ambition: Engineer
College: University of Massachusetts
Hobbies: Sports, Cars
Italian 1, 3; Fidelity Prize 2; N.H.S. Club 4; Room Councilor 2, 3; Room Athletic Councilor 4; Baseball Varsity 1, 2, 3, 4

MICHAEL J. GRIFFIN — Griff
35 Old Morton Street
School: St. Gregory's
Ambition: To Succeed
Hobbies: Sports

RICHARD E. HART — Dick
65 Bunker Hill Street
School: St. Catherine's
Ambition: Teacher, Professional Hockey
College: Harvard
Hobbies: Pool, (Coaching Hockey) Tennis, Golf
Hockey 1, 2, 3, 4 Captain; Room Athletic Councilor 4; Crew Member 3; Lab. Asst. 3, 4.

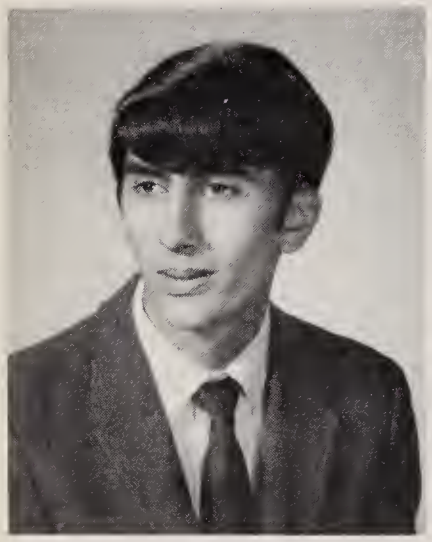

PAUL A. GUARRACINO — Paul
27 Southmere Road
School: Woodrow Wilson Jr. High
Ambition: Engineer
College: Wentworth Institute
Glee Club 1

FRED W. HAWES
85 Day Street
School: Maurice J. Tobin
Ambition: To be a Minister
Hobbies: Basketball, Football
Room Councilor 1

GABRIEL G. GUREKIAN — Gabe
45 Lanark Road
School: Thomas A. Edison
Ambition: To Become a Lawyer
College: Suffolk University
Hobbies: Karate, Tennis
Ancient History, Biology; Room Athletic Councilor 3

High School

LARRY C. HOBSON — Lance
29 Westmore Road
School: Martin Luther King
Ambition: Sociologist
College: Boston College
Hobbies: Having a Good Time
Lawrence Prize Fidelity and Deportment; Fidelity Prize 2; Library Corps 3; Room Councilor 4; Class Office 4; Football 2, 3, 4, 2 Letters; Track 2, 3, Letter; Upward Bound Program

KENNETH G. HAWKINS — Ken
52 Church Street
School: Grover Cleveland
Ambition: To be Successful
College: Northeastern University
Hobbies: Painting, Basketball, Drafting, Pocket Billiards
Office Aid 4; C.Y.O. Drum & Bugle Corp.; First Parish Church Basketball (Asst. Coach); Our Savior's Lutheran Basketball League; Glee Club 4

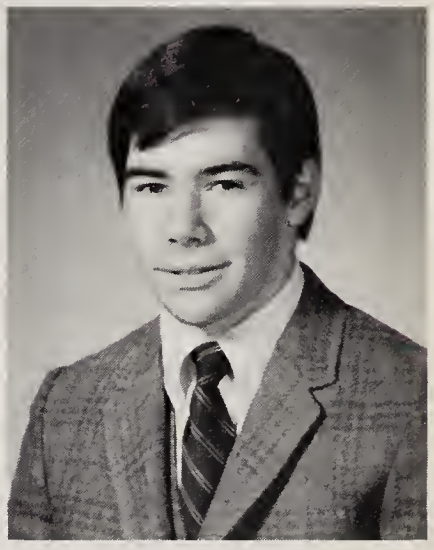

DAVID J. HOGAN — Hogie
1024 South Street
School: Boston College High
College: University of Massachusetts
Hobbies: Hockey, Baseball, C.Y.O.
Baseball 2, 3, 4; Hockey 4; Golf 2; Newsletter 3

PAUL A. HIGGINS
17 Dix Street
School: Woodrow Wilson
Ambition: Radio Announcer
College: Boston University
Hobbies: Motorcycle Riding

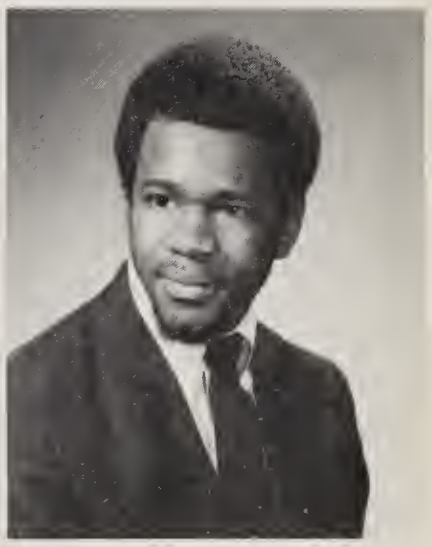

WILLIAM E. HOLLEY
24 W. Walnut Park
School: Abraham Lincoln
Ambition: Data Processing
College: Andover Institute
Hobbies: Basketball, Baseball, Football

GERALD T. HINES
64 Moreland Street

KENNETH N. HOOPER — Kenny
75 Archdale Road
School: Francis Parkman
Ambition: Law Enforcement
College: Massachusetts Bay Community College
Hobbies: Basketball, Hockey, Bowling
Yearbook Staff 4; Office Aid 4

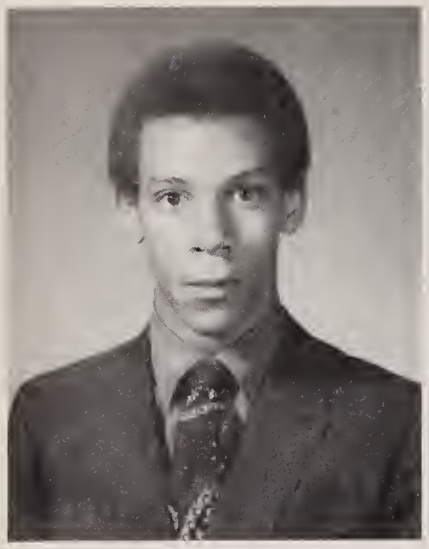

JAMES T. HOPKINS — Jimmie
421 Massachusetts Avenue
School: C. R. Edwards
Ambition: To Become a Dancer
College: Julliards School of Music
Hobbies: Dancing, Fashion Designing
Glee Club 4; Prom Committee 4; Social Committee 4; Drama Club 3

GEORGE B. HOWARD — Howie
56 Huban Court
School: Maurice J. Tobin School
Ambition: Architectural Structural Draftsman
College: Wentworth Institute
Hobbies: Fishing, Hockey, Photography
Kindness Award 3; Photography Club 3, 4; Military Comm. Color Guard 2, 3, 4; Track Manager 2; Y.M.C.A.

MARK T. HOWE — Sparky
130 Fisher Avenue
School: Mary E. Curley
Ambition: To Survive
College: Northeastern University
Hobbies: Guitar
Office Aid 3

PATRICK F. HOWE — Fitz and Gordie
66 Maple Street
School: St. Mary's H. S.
Ambition: Computer Operator
College: Boston College
Hobbies: Hockey, Football, Water Skiing, Cars
M2, M3, HM, GU1; Yearbook Staff 4; Drama Club 1; Office Aid 4; Library Corps 2; Room Councilor 3; V.P. Freshman Class; Military Comm. Naval Air Reserves; Baseball 1, 4; Football 1; Track 1; Crew 3, 4; C.Y.O.; Intramural Basketball 3

EDWARD J. HUBBARD, JR. — Eddie
16 Wyvern Street
School: Francis Parkman School
Ambition: Accountant
College: Bentley College
Hobbies: Baseball, Coin Collecting, Chess, Art, Hockey
Visual Perception 3; Military Comm. 2, 3, 4, (Captain); Cafeteria Work 3, 4

DAVID F. HUNTER — "Day Day"
99 Blue Hill Avenue
School: James P. Timilty
Ambition: To Do Great Work for God
College: Berkshire Christian College
Hobbies: Music, Art
Glee Club 4; Band 2, 3, 4; Track 2

PAUL G. HURLEY — Hurl
5 Potosi Street
School: St. Peter's
Ambition: English Teacher
College: Salem State
Hobbies: Sports
C.Y.O. Baseball, Basketball Teams

High School

JEROME H. JAKES — Jakes
1 Normandy Street
School: P. T. Campbell
Ambition: Join the Navy and Make It A Career
Hobbies: Singing in Church Choirs
Glee Club 4; Room Councilor 3; Military Comm. 3, 4, 1st Lt.

WILLIAM R. JACKSON — Randy
51 Goodale Road
School: Charles E. Mackey
Ambition: Accountant
School: University of Massachusetts
Hobbies: Sports
Room Athletic Councilor 4; Basketball 1; Track 2; Basketball 2, 3, 4

BOYD H. JENKINS, JR. — Harold
19 Intervale Street
School: William B. Roger Jr. High
Ambition: Carpenter
College: Wesleyan University
Hobbies: Bowling, Football, Baseball
Student of Northeastern Upward Bound; Junior Achievement, Member of Boston Police Department Explorer Post 1212; Room Athletic Councilor 4, Homeroom Athletic Councilor; Intramural Basketball Captain 4

ALAN F. JACOBSON — Al
7 Corman Road
School: Solomon Lewenberg
Ambition: Dentist
Hobbies: Guitar, Sports
Latin 1, 3; Track 3

RONALD L. C. JOE
86 Academy Hill Road
School: Thomas A. Edison
Ambition: Civil Engineer
College: University of Massachusetts
Hobbies: Sports, Coins, Math
Office Aid 4

MARK R. JAGELSKI — Ski
15 Chilton Road
School: Robert Gould Shaw
Ambition: Automotive Mechanic
College: Franklin Institute
Hobbies: Guitar, Cars, Hunting
Lawrence Prize 3; Fidelity Prize 3: Crew 3, 4; C.Y.O.

ARTHUR L. JOHNSON — Artie
15 Brandon Avenue
School: William E. Russell
Ambition: Accountant, Businessman, Broker
College: Creighton University, University Miami, Temple
Hobbies: Basketball, Football
Basketball 1, 2, 3, 4 (Captain); Room Athletic Councilor 1; Track 1; Coach Basketball Manager of Park League Football Team

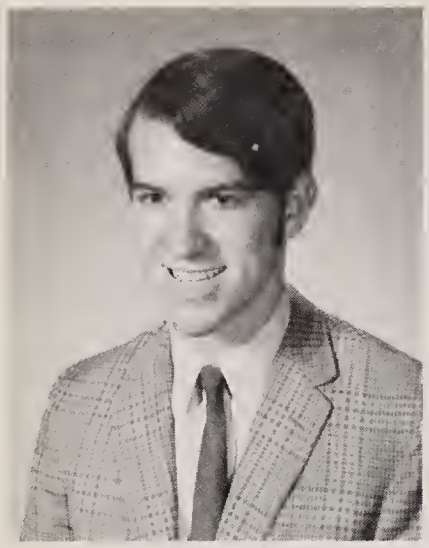

JOSEPH P. JONES
18 Joyce Kilmer Road
School: St. Theresa's
Ambition: Undecided
College: University of Massachusetts
Hobbies: Football, Basketball, Collecting Records
Track 1

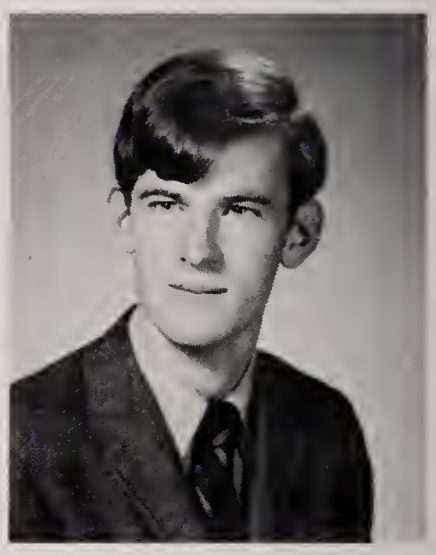

EDWARD J. KEENAN, JR. T.H.E. Kid
16 Roslin Street
School: Catholic Memorial
Ambition: Pro Baseball Player, Social Worker
College: Boston University
Hobbies: Playing and Watching Sports
V.P.; Baseball 4; Basketball 4, Manager; Track 4; C.Y.O. Baseball 3 Years

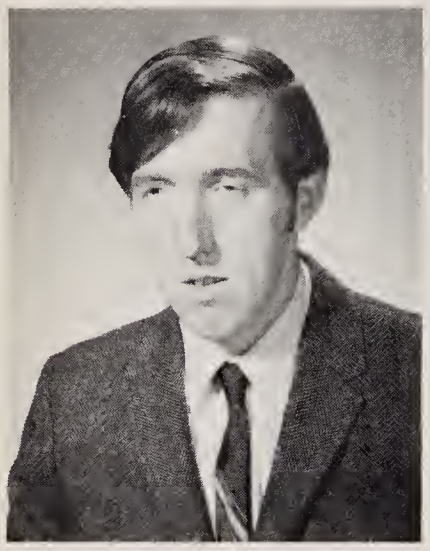

WILLIAM J. JOYCE Bill
54 Forest Hills Street
School: St. Mary's High
Ambition: Teach History
College: Clark University (Worcester)
Hobbies: Drawing, Art, Traveling, Reading
Art; Track 2, 3; C.Y.O. Junior Achievement, Boston Globe Golden Key Award, Discussion Club 4

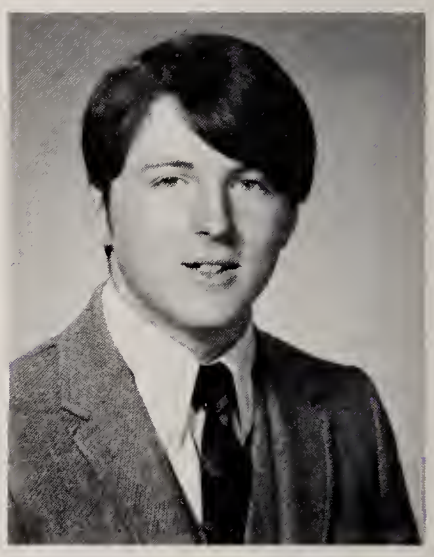

JOHN C. KEENAN Tut
16 Roslin Street
School: Boston Tech
Ambition: Physical Education Teacher
College: University of Southern Florida
Hobbies: Football, Baseball, Sports
Baseball 3, 4; Football 3, 4; Prom Committee 4

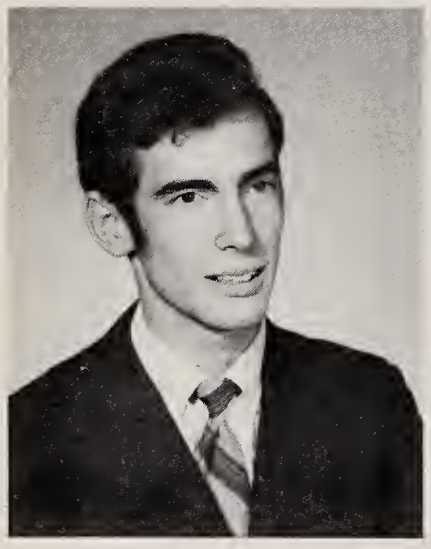

RICHARD F. JULIANO Juli
124 Neponset Avenue
School: St. Ann's
Ambition: To Study Music or to be Best in Anything I Attempt
College: Undecided
Hobbies: All Sports, Anything Pertaining to the Field of Music
Bookkeeping; Lawrence Prize Fidelity & Deportment; Fidelity Prize 1; Glee Club; Patrol 3; Office Aid 3; Track 1; Intramural Basketball

THOMAS F. KELLEY Kel
228 LaGrange Street
School: Catholic Memorial
Ambition: To be Successful in Life
College: University of Massachusetts
Hobbies: Sports
Record Staff 3; Radio Club 4; Chess Club 2; Rocket Club 4; Glee Club 3; Room Councilor 4; Crew 2, 3, 4 (Captain); Student Council Newsletter 3, Decoration Comm. 3, 4

MICHAEL KARWOWSKI Killer
15 Annapolis Street
School: William E. Russell
Ambition: Aeroplane Technician
College: East Coast Aero Tech
Hobbies: Cars, Fishing

High School

JAMES F. KENNEDY — Jimbo
15 Hendry Street
School: St. Peter's
Ambition: To be a Successful Broadcaster
Hobbies: Football, Hockey, Baseball

JOHN E. KELLNER
172 Chiswick Road
School: Thomas A. Edison
Ambition: To Make a Million Dollars
College: University of Massachusetts
Hobbies: Basketball
M2; Health 2; Band 2; Drum and Bugle 2; Track 4

JOHN C. KENNEY
155 East Cottage Street
School: Boston Trade
Ambition: To Make Lots of Money
Hobbies: Horseback Riding, Pool, Billiards

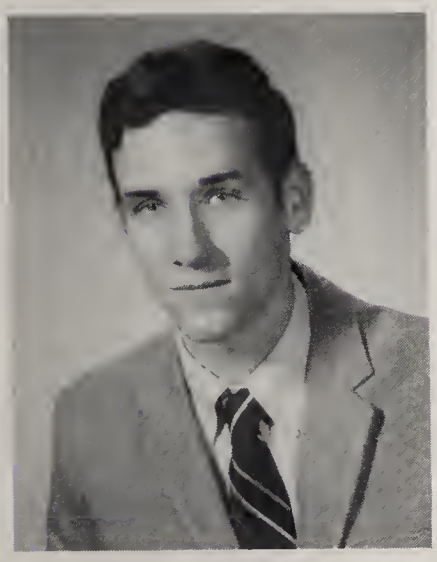

PAUL L. KELLY, JR. — Kel
21 Hillview Avenue
School: Cathedral
Ambition: Businessman
Hobbies: Records, Camping, Sports
Yearbook Staff 4; Ski Club 4; Room Athletic Councilor 2; Prom Committee 4; Crew 4

DENNIS C. KENT — Denny
70 Claymoss Road
School: Thomas A. Edison Jr. High
Ambition: Commercial Artist
College: Massachusetts College of Art
Hobbies: Drawing, Printing, Reading
Yearbook Staff 4, Artist; Record Staff 4, Artist; Art Team 4; Museum of Fine Art Scholarship Classes 3 Years

THOMAS F. KELLY — Tom
17 Saxton Street
School: Grover Cleveland Jr. High
Ambition: To Be Successful
College: Byrant and Stratton
Hobbies: Drawing, Skating
Yearbook 4; Office Aid 4; Room Athletic Councilor 2; Baseball 2; Track 2; Glee Club

JOHN S. KERRESSEY — "Little"
49 Cranston Street
School: Blessed Sacrament
Ambition: Song Writer and Performer
College: Boston State
Hobbies: Playing Guitar, Writing Songs
Lawrence Prize English 1, 3; Math Club 2, 4; Track 4

JAMES K. KERVIN — Jim
24 Greymere Road
School: Thomas A. Edison
Football 3, 4; Hockey 2, 4

The English

RICHARD P. LACIVITA — Angel
28 Corona Street
School: St. Peter's
Ambition: To be Rich and Successful
Hobbies: Swimming, Baseball
Yearbook Staff 4; Social Committee 4

LAURENCE B. KESSLER — Larry
22 Hallowell Street
School: Solomon Lewenberg Jr. High
Ambition: Sports Reporter - Writer
College: University of Massachusetts
Hobbies: Sports, Model Making
French 3, 4, BL Eng. 1, 2, Hw, M3, E3, He 2, 100 Grad School, Harvard Book Prize; Lawrence Prize 2; Fidelity Prize 3; Chess Club 3, 4; Office Aid 3; Room Councilor 3; Intramural Basketball 4

ROGER W. LAMZ — Rog
48 Topliff Street
School: Grover Cleveland
Ambition: To Become a Millionaire
College: Colorado University
Hobbies: Movie, Cameras, Chess
Chess Club 4

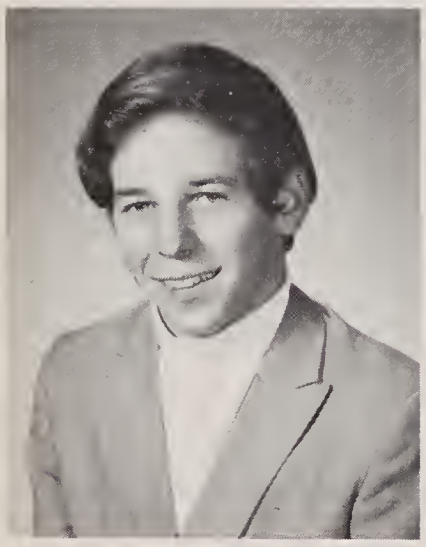

ALFRED J. KILDUFF — Tex
89 Lexington Street
School: Joseph H. Barnes Jr. High
Ambition: To be Successful
College: Unknown

JOHN E. LANGDON — John
7 Cedar Park
School: Boston Latin
Ambition: Electrical Engineer
College: Lowell Tech.
History 3; Fidelity Prize 3; N.H.S. Club 3, 4

PAUL G. KOHLER
58 Boylston Street
School: Blessed Sacrament Grammar School
Ambition: Teacher, Politics - Government
College: Central Connecticut State College
Hobbies: Sailing, Chess, Cards, Pool, Dancing, Sports
Math 3, 4; Yearbook Staff 4; Professional Club 4; Basketball 1, 2; Football 2, 3, 4; Track 1; Prom Committee 4; Chairman of Mid-Winter Dance Committee 4; Newsletter 3

JIMMY S. LEE

JOHN N. LARKIN
15 Hemenway Street
School: Prince
Ambition: Data Processing
College: Bryant & Stratton
Hobbies: Swimming, Surfing, Water Skiing
Crew 2

RONALD D. LEE — Ron
35 Goethe Street
Ambition: Engineer
College: M.I.T.
Hobbies: Cars, Sports
M2, M3a, F2, F3, Vp, P; Lawrence Prize M2, E2, VP; Math Team 4; National Honor Society 4

MANCHI LAU
257 Shawmut Avenue
School: All Saint's School
M1, P.S., H.Ed., M3, P, F2; Lawrence Prize M3,; Mdr. 2

NICHOLAS LEFTERIOU — Lefty
10 Inslington Street
School: Thomas A. Edison
Ambition: To Make It Where Others Didn't
College: Northeastern University
Hobbies: Hunting, Fishing, Scuba Diving, Camping, Football, Art, Water Skiing
V.P., Alg. 1; Yearbook Staff 4; Glee Club 4; Crew Team 3, 4; Office Aid 4; Track 2

GENE LEE — Gino
35 Sydney Street
School: Grover Cleveland J.H.S.
Ambition: Linguist
College: University of Massachusetts
Hobbies: Collection of Newspapers, Collection of Records
Honor 2; Lawrence Prize Spanish 3; Fidelity Prize 2, 3; Office Aid 3, 4

MICHAEL T. LEMA — Tony
43 Saxton Street
School: Grover Cleveland
Ambition: Be Myself
College: University of Massachusetts
Hobbies: Chess, Guitar, Coins, Records
Yearbook Staff 4; Glee Club 4

JOHN C. LEUNG — Jack
304 Shawmut Avenue
School: Abraham Lincoln
Ambition: Art Teacher
College: Massachusetts College of Arts
Hobbies: Swimming, Checkers
Honor Roll 1; Fidelity Prize 1; Yearbook Staff 4; Record Staff 4; Office Aid 2, 3, 4; Room Councilor 2

THOMAS P. MacLEOD
240 Norfolk Street

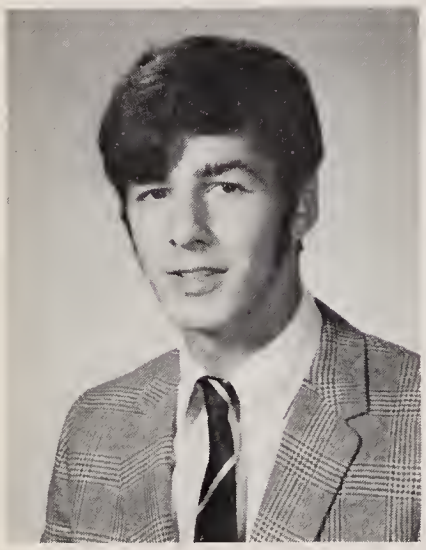

ALBION A. LOUD — Albie
50 King Street
School: Patrick F. Gavin Jr. High School
Ambition: Businessman
College: Massachusetts Bay Community College
Hobbies: Football, Pool, Cards
Physical Science 2; Lawrence Prize Advanced History 3; Fidelity Prize 2; Ski Club 4; Room Councilor 3; Room Athletic Councilor 2; Football 2, 3, 4; Swim Team 3, 4

ROBERT J. McCALL — Bob
16 Sawyer Terrace
School: William Howard Taft
Ambition: Electronics Engineer, To be Successful
College: Wentworth Institute
Hobbies: Athletics, Music
Health Education 2; Football 3, 4

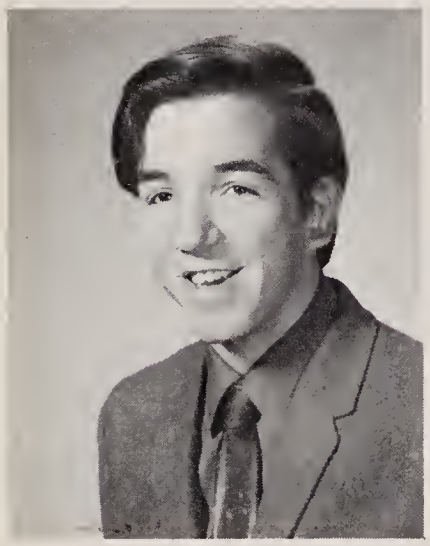

THOMAS F. LYNCH — Tom
61 Rockwell Street
School: C. E. Mackey
Ambition: Accountant
College: Massachusetts Bay Community College
Hobbies: Basketball, Football, Baseball, Coin Collecting
Glee Club 4; Baseball 3

EUGENE L. McCARTHY — Geno
50 Metropolitan Avenue
School: Sacred Heart
Ambition: Marine Biologist
College: Colgate University
Hobbies: Golf, Crew, Scuba Diving, Hockey
Yearbook Staff Sports Editor 4; Scuba Diving Club; Golf Club; Ski Club; Baseball 2; Hockey 3, 4; Crew Team 1, 2, 3, 4

PAUL R. MacDONALD — Twinks
21 Royal Street
School: Thomas A. Edison
Ambition: To Get a College Education
College: Boston State
Hobbies: Sports
Spanish 1; Student Council; Patrol 1; Room Councilor 3; Baseball 1; Basketball 1

High School

EDWARD J. McCORMICK — Ed
83 Lawley Street
School: William E. Russell
Ambition: Army
Hobbies: Coin Collecting

PAUL E. McDERMOTT — 'Mac'
28 Easton Street
School: William Howard Taft
Ambition: To be a Success
College: U.C.L.A.
Hobbies: Sports
Room Councilor 1; Baseball 1, 2, 3, 4; Basketball 1

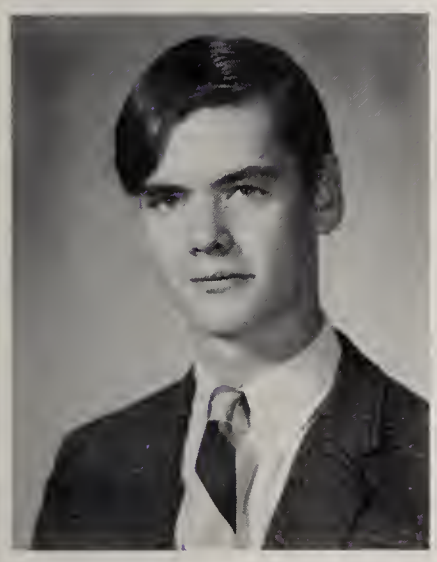

WILLIAM T. McDERMOTT — Mack
79 Kenwood Street
School: St. Mark's
Ambition: Teacher
College: University of Massachusetts
Hobbies: Sports

EDWARD W. McDONALD III — "Mac"
420 Summer Street
School: Our Lady of the Assumption
Ambition: To be a Good Guy and Get Ahead
College: Bentley College
Hobbies: Drums, Organ, Cars
Bookkeeping 3, 4; English 1; Ski Club 4; Office Aid 4; Baseball 1, 2; Track 2, 3; Chairman - Prom Committee 4

LAWRENCE T. McDONOUGH — "22"
21 Meredith Street
School: Boston Latin
Ambition: To Avoid the Draft!
College: Bowdoin
Hobbies: Sleeping, Sports
Geom. 2; Md. Hist. 3; Alge. 3; Typing 3; Physics 3; Phy. Ed. 2; Yearbook Staff 4; Record Staff 4; Discussion Club 4; Glee Club 4; Chess Club 4; Ski Club 4; Professional Club 4; Coin Club 4; Room Athletic Councilor 2; Baseball 4; Basketball 3, 4; Cross Country 4; Track 4; Golf 3, 4; Crew 4; (Sec.) Prom Committee, Lab Assistant, Math Team, Chess Team, English-Latin, Program Committee, CYO Baseball, CYO Basketball, National Honor Society, Honors 2, 3; Record Staff 4; N.H.S. Newletter Staff; Assembly Decorating Committee

WALTER L. McDOWELL — Walt
202 Harold Street
School: Lewis Jr. High
Ambition: Professional Musician
College: Boston University
Hobbies: Reading, Music, Sports
Yearbook Staff 4; Glee Club 3, 4; Room Councilor 3; Military Comm. 3, 4; Track 2

ROBERT W. McELDOWNEY — Mac
63 Gould Street
School: Robert Gould Shaw
Ambition: Airline Mechanic
College: East Coast Aero Tech
Hobbies: Cars, Sports, Pool
Baseball 2; Track 2; Golf 3, 4; Intramural Basketball 3; CYO

STEPHEN G. McFARLAND — Spankey
107 St. Rose Street
School: Washington Irving
Ambition: Electrician, United States Marine Corps
College: Northeastern University
Hobbies: Cars, Racing, Hunting
Fidelity Prize 4; Yearbook Staff 4

EDWARD J. McLEOD — Eddie
24 Farrar Avenue
School: Francis Parkman
Ambition: Navy
Hobbies: Hockey, Baseball, Water Skiing

ROBERT M. McGEE — Juicer
25 Wren Street
School: Boston Latin School
College: University of Massachusetts
Newsletter 3

MICHAEL J. McMASTER — Mike
34 Medford Street
School: Clarence R. Edwards
Ambition: Water Safety Instructor
Hobbies: Swimming
Swimming 2

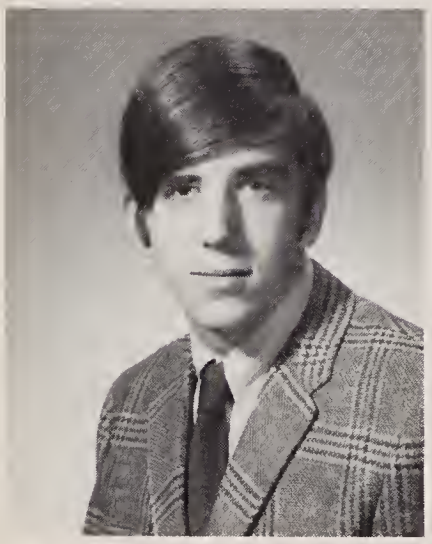

EDMOND P. McGONAGLE, JR. — Eddie
35 Chestnut Avenue
School: Blessed Sacrament
Ambition: Accountant
College: Suffolk University
Hobbies: Sports

DENNIS L. McNALLY — Red
12 Metcalf Court
School: St. Thomas Aquinas
College: University of Massachusetts
Hobbies: Sports

MICHAEL K. McKENNA — Mike
19 Waterloo Street
School: Boston Latin
Ambition: Social Worker
Hobbies: CYO Basketball, YMCA Leader
Biology 2; Health 2; Lawrence Prize Biology 2; Health 2; Biology Club 2; Baseball 4

High School

ROBERT W. MASON, JR. Bobby
48 Crestwood Park
School: Oliver Wendell Holmes Jr. High
Ambition: To be a Success in Any and Everything I Do
College: Princeton University or University of Massachusetts
Hobbies: Music, Dance, Sports, Social Functions
Fidelity Prize 3; Room Councilor 3, 4; Room Athletic Councilor 3; Band 2; Track 2; Speed Skating 1, 2, 3, 4

PHILIP C. MAGRI Phil
4 Souther Road
School: Woodrow Wilson
Ambition: To be a Success
College: Boston State
Hobbies: Sports
Room Councilor 3; V.F.W. Basketball; C.Y.O. Baseball; Ashmont Jrs. Hockey (Manager)

ANTHONY M. MATARAZZO Razzo
488 Commercial Street
School: Christopher Columbus
Ambition: Manager
College: Andover Institute
Hobbies: Baseball, Football, Pool, Softball, Cards

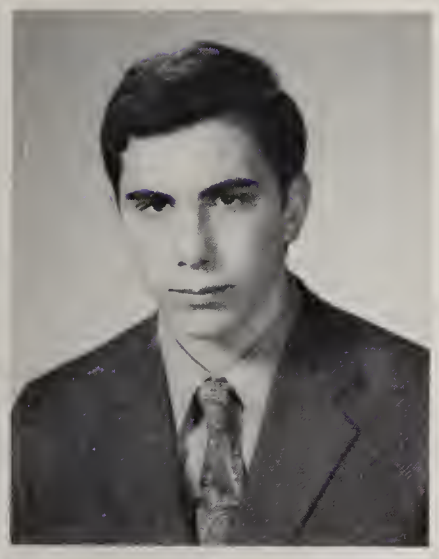

LOUIS A. MANNI, JR.
64 Prince Street
School: Christopher Columbus High
Ambition: Undecided
College: University of Massachusetts
Hobbies: Bowling, Ping Pong, Hockey, Basketball
Crew Team 4

ROBERT F. MICELI Moose
19 Bucknam Street
School: Mary E. Curley
Ambition: State Policeman or Boston Policeman
College: Northeastern University or Boston State
Hobbies: Football, Baseball, Track, Dragging Cars, Trumpet
Glee Club 4; Room Councilor 3; Band 2; Baseball 2; Track 3

STEVEN J. MARINO Steve
45 Faywood Avenue
School: Boston Latin School
Ambition: Teacher
College: Boston State
Hobbies. Bowling, Ping Pong
Adv. M2; Alternate for Boys State Convention 2; National Honor Society 1; Defense Stamp Salesman 2; M.I.T. Summer Studies 2

FRANK J. MIRANDA Frankie
127 Magnolia Street
School: Patrick T. Campbell Jr. High
College: Harvard Medical School
Hobbies: Basketball
Glee Club 4; Student Council 4; Room Athletic Councilor 4; Military Comm: 1st Lt. 3, 4; Track 4

RICHARD P. MOORE Dick
38 Concord Square
School: Charles E. Mackey School
Ambition: Work in Some Field of Science, Get Married, and Keep Running Track
College: Merrimack College
Hobbies: Skiing, Karate, Astronomy
Civics Ed. 1; Health Ed. 2; Yearbook Staff 4; Room Councilor 4; Track 1, 2, 3, 4 - Co-Captain; Cross Country 2, 3, 4 Captain; Cambridge Sports Union; Gonis Karate School YMCA; Member Museum of Science

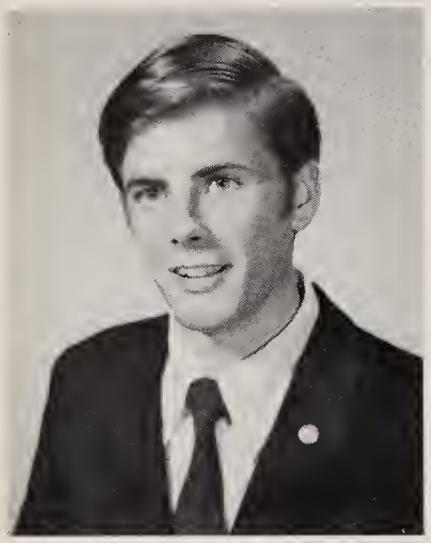

STEPHEN C. MOORE Steve
17 Bonad Road
School: Robert Gould Shaw
Ambition: Teacher or Doctor
College: Boston State, Stonehill or University of Massachusetts
Hobbies: Church Youth Group, Guitar, Swimming, Hunting
Art Team 2; Basketball 1; Track 1

ERROL W. MORRISON
565 Massachusetts Avenue
School: William H. Taft Jr. High
Ambition: Make Something of Myself
College: Bowdoin College
Hobbies: Sports and Science Fiction Stories
Ancient History 1; Spanish 2; Fidelity Prize 1; Room Athletic Councilor 1; Baseball 1, 2, 3; Football 1, 2, 3, 4; Track 4; Key Cage 4

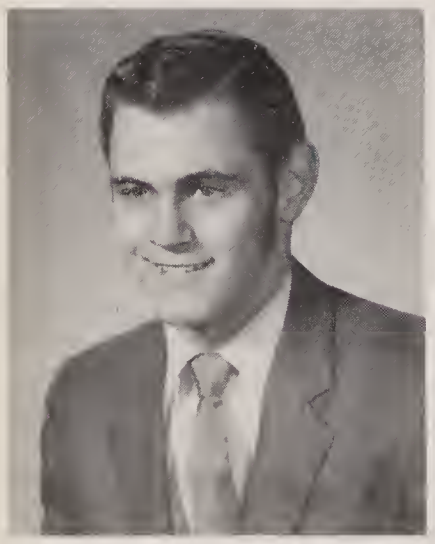

KENNETH W. MORRISON Wayne
23 Mt. Vernon Street
School: William E. Russell
Ambition: Teaching
College: Boston State College
Hobbies: Stamp Collecting, Pool, Skating, Skiing
Ski Club 4

PETER A. MORRISSEY Weasal
73 Bigelow Street
School: St. Columbkille
Ambition: To be a Lawyer and a Success to Myself
College: Harvard
Hobbies: Golf, Chess, Tennis
Room Councilor 3; Hockey 2, 3, 4; Tennis 2; Golf 3, 4

PETER J. MOSCA
219 Bennington Street
School: Sacred Heart
Hobbies: Sports
Office Aid 3; Room Athletic Councilor 2; Football 1, 2, 3, 4

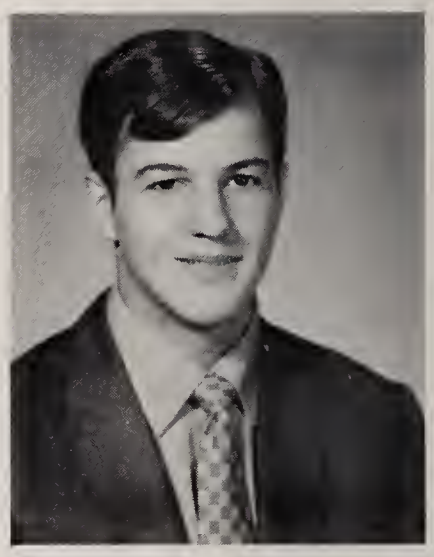

DICKY K. MOY
22 Deering Road
College: Bryant & Stratton
Hobbies: Dances

High School

FRANCIS J. O'BRIEN — Frank
12 Epping Street
School: Woodrow Wilson Jr. High
Ambition: To Succeed in the Field of Computer Programming
College: Grahm Junior College
Hobbies: Motorcycles
Fidelity Prize 2; Room Athletic Councilor 2; Baseball 1; Cross Country 2; Shot Put 2, 3, 4; Crew Team 2, 3, 4; Member — St. Matthew's C.Y.O.

RAYMOND S. C. MOY — Ray or Chan
Ambition: Engineer
College: Lowell Technological Institute
Hobbies: Drums, Music, Play Instruments, Photography
M1-1; Mdr. 2; Room Councilor 2; Music 2

ROBERT F. O'BRIEN — Flash
72 Theodore Parker Road
School: Boston Latin
Ambition: To be a Certified Public Accountant
College: Stonehill
Hobbies: Hockey, Baseball
Math; Crew Team 3

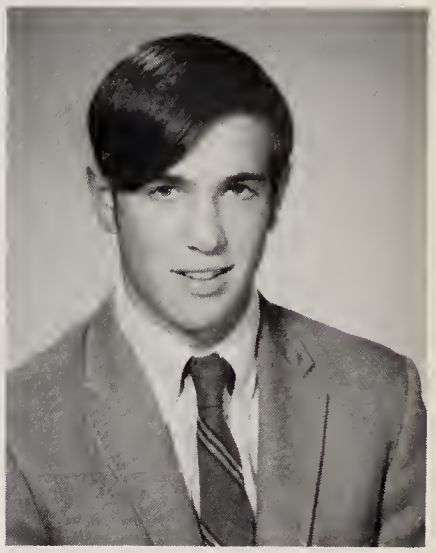

PETER N. NICHOLS — Pete
14 Hazelmere Road
School: Robert G. Shaw
Ambition: Businessman
Hobbies: Cars, Water Skiing

JOSEPH A. OLIVIER — Joe
21 Lee Street
School: Holy Trinity School
Ambition: Military Service
Hobbies: Baseball, Football, Basketball

JOSEPH F. NICHOLSON — Skip
69 Paul Gore Street
School: Blessed Sacrament
Ambition: Biological Research
College: Northeastern University
Hobbies: Sports, Guitar
Ancient History, Latin 1; General Sciences; Fidelity Prize 2, 3; Office Aid 2, 3; Room Councilor 3; Room Athletic Councilor 1, 2; Honor Roll 1

DOUGLAS B. OSIER — Sonny
345 Centre Street
School: Blessed Sacrament
Ambition: Computer Programmer
College: Andover Institute of Business
Hobbies: Basketball, Baseball, Football, Pool, Bowling, Roller Skating, Skiing
Phy. Ed. 1, 2; Bkp. 1; English 3; F.B.L.A. 2, 3, Ski Club 4; Room Athletic Councilor 3, 4; Football 1

DANIEL J. O'SULLIVAN — Sully
300 Savin Hill Avenue
School: Grover Cleveland
Ambition: To be Successful
College: Ohio State
Hobbies: Sports, Cars, Motorcycles
Crew Team 4; Room Councilor 2; Baseball 2, 3, 4; Hockey 4

MICHAEL A. PAPAS — Mike
147 Beech Street
School: Robert G. Shaw Jr. High
Ambition: Electrical Engineer
College: Northeastern University
Hobbies: My Stereo
Health; National Honor Society 4; Guidance Assistant 4; Football 3; Track 2; Jr. Greek Orthodox Youth of America — President

CHARLES F. OWENS — Coffee
83 Fowler Street
School: Lewis Jr. High
Ambition: Undecided
College: Brandeis
Hobbies: All Sports
Yearbook Staff 4; Track 4

HARRY P. PATOULIDIS
108 Union Park Street
School: School in Greece
Ambition: Engineer
College: Northeastern University
Hobbies: Soccer, Swimming, Cars
Soccer 4

ANTHONY D. PAIGE — Tony
12 Goodale Road
School: Solomon Lewenberg Jr. High School
Ambition: Nuclear Physicist
College: M.I.T.
Hobbies: Chess, Pocket Billiards, Karate, Coins, Entomology
Civic Ed. 1, Health Education; Coin Club 2, 3, 4; Chess Club 4; Office Aid 4; Room Councilor 3; Room Athletic Councilor 2; Football 4; Intramural Basketball 3

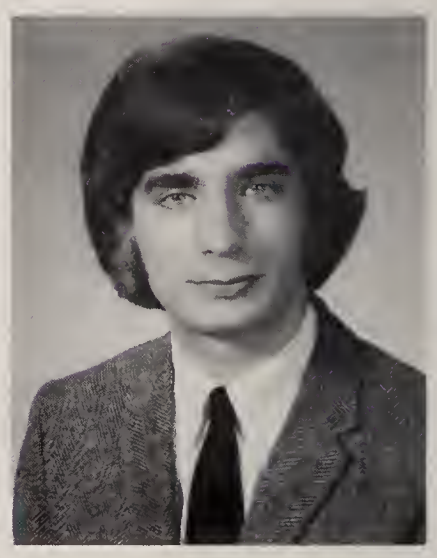

STEPHEN G. PELLEGRINO
15 Ridgewood Street
School: Mary E. Curley
Ambition: To be Successful in Art & Music
College: Housatonic Community College, Conn.
Hobbies: Art, Music
Yearbook Staff 4; Glee Club 4; Art Team; Office Aid 4; Room Councilor 3; Museum Scholarship Classes 3, 4; High School Tour Guide for Dedication of New City Hall

SYMEON S. PAPADOPOULOS
58 Dwight Street
School: Petroupolis High School, Greece
Ambition: Chemical Engineering
College: Northeastern University
Hobbies: Soccer, Stamp Collecting
Soccer 3, 4; G.O.Y.A.; Boston Royals S.C.

High School

EDWARD M. PHELAN — Stretch
11 Alicia Road
School: St. Gregory's Grammar School
Ambition: To be Successful
College: Northeastern University
Scuba Club 3

WILLIAM S. PERCH, JR. — Fish
114 Dakota Street
School: Grover Cleveland Jr. High
Ambition: Chemist
College: Boston State College
Hobbies: All Sports and Games
Discussion Club 4; Track 2; Soccer 4; Coin Club 4; Chess Club 4

GERALD R. PHINNEY — Jerry
9 Bynner Street
School: Blessed Sacrament
Ambition: To Be Successful in the Business World
College: Undecided
Hobbies: Automobiles
Glee Club 1, 2

JOSEPH R. PETRINGA — Joe
145 Endicott Street
School: Christopher Columbus
Ambition: Electrician
College: Undecided
Hobbies: Hockey, Bowling, Baseball

FRANK J. PIZZARELLA — Pizza
460 Hanover Street
School: Michelangelo Jr. High
Ambition: Accountant
College: Bentley
Hobbies: Hunting Fishing, Camping, Auto Mechanic

LAWRENCE V. PETRONI — Butch
70 Torrey Street
School: Woodrow Wilson
Ambition: To Become Famous
Hobbies: Chess, Sports, Records, Pocket Billiards, Cars
Fidelity Prize 3; Swimming 2, 3, 4

DAVID L. POLATIN — Stretch
1933 Commonwealth Avenue
School: Thomas A. Edison Jr. High
Ambition: Law
College: Boston University
Hobbies: Basketball, Track
Fidelity Prize 2; Room Councilor 2; Track 3

LIVIO D. POLES — Papa Livio
35 Round Hill Street
School: Mary E. Curley
Ambition: Electronic Engineer
College: Northeastern University
Hobbies: Electronics, Model Planes, Music
Biology 2; Health 2; Italian 3; Geometry 3; Phys. 3; Lawrence Prize 3; Radio Amateur Club 3; Science Fair 1st Prize Lab Assistant 3; Science Fair 2nd Prize 3

ROBERT P. PUPI — Bob
61 Cleveland Street
School: Most Precious Blood
Ambition: Accountant
College: Bentley College
Hobbies: Photography
Math 1, 2, 3; Fidelity Prize 1, 2; Office Aid 2, 3, 4

FRANK J. PRALL — Paco
28 Greenbrier Street
School: Grover Cleveland Jr. High School
Hobbies: Sailing, Fishing, Hockey

MICHAEL A. RABBITT — Rab
67 Tacoma Street
School: Washington Irving School
Ambition: Insurance Investigator
College: Bryant & Stratton
Hobbies: Skiing, Skating
Glee Club 4; Orchestra 3, 4; Drum and Bugle 2; Military Comm. 3, 4

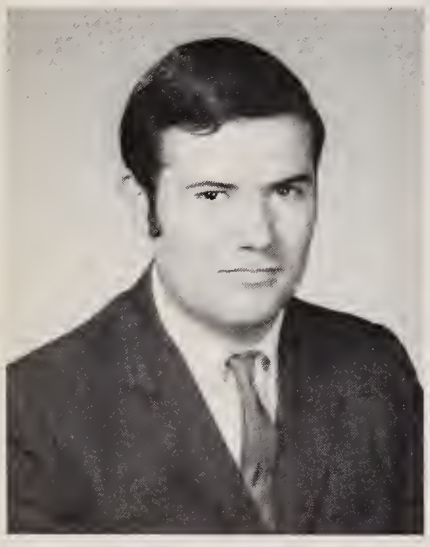

THEODORE PRIMPAS — Ted
63 Hiawatha Road
School: D. S. I.
Ambition: Engineering
College: Northeastern University
Hobbies: Soccer, Hockey, Baseball
Soccer 3, 4

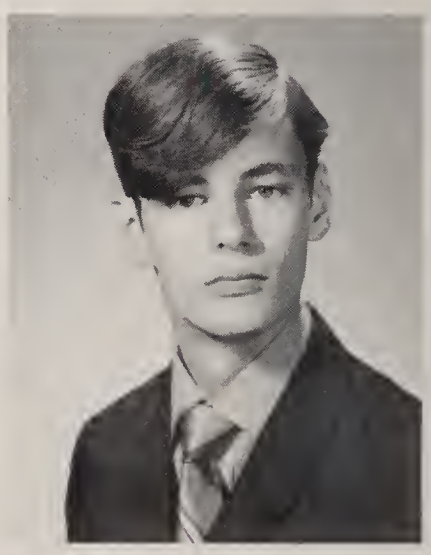

WILLIAM L. RABBITT — Bill
67 Tacoma Street
School: Washington Irving School
Ambition: Oceanographer
College: Woodshole Institute of Oceanography
Hobbies: Stamps, Coins, Basketball, Etc.
Coin Club 4

JAMES C. PRITCHARD, JR. — Jim
25 Sargent Street
School: Campbell Jr. High
Ambition: Photographer
College: New York Institute of Photography
Hobbies: Basketball, Photography
Yearbook Staff 4; Record Staff 4; Glee Club 4; Office Aid 3, 4; Room Athletic Councilor 2; Assembly Committee 4; Social Committee 4; St. Paul's CYO Basketball Team

High School

ROBERT F. REGAN — Bob
64 Dalessio Court
School: William E. Russell
Ambition: To Become Successful in the Business World As an Accountant
College: Bentley College
Hobbies: Hockey, Football, Skiing

JAMES M. RAGO — Jimi
26 Margaret Street
School: St. Anthony's
Ambition: Accountant
College: Burdett Junior College
Hobbies: Skating, Football, Baseball, Horseback Riding
Football 2, 3

EDDY REGNIER
90 Magnolia Street
School: Oliver Wendell Holmes Jr. High
Ambition: Commercial Artist
College: Massachusetts Art
Hobbies: Art, Basketball, Music
Class Office 4; Track 4

GARY J. RAZZINO — Razz
71 George Street
School: St. Patrick's
Ambition: Musician
College: Boston Conservatory of Music
Hobbies: CYO Baseball, Hockey, Basketball
Glee Club 4; Hockey 1, 2, 3, 4

ANTHONY J. RENNA
60 Prince Street
School: St. Anthony's
Ambition: Teacher
College: Boston State
Hobbies: Basketball, Bowling, Golf
Yearbook Staff 4; Discussion Club 4; Professional Club 4; Basketball Intramural 3; Room Councilor 3, 4; Crew 3, 4; Student Government Day 3

JOHN R. REDMOND — Jack
17C Castle Court
School: Cathedral
Ambition: Artist
College: Museum Art College
Hobbies: Painting, Dancing
Lawrence Prize 2; Track 2, 4

MICHAEL A. REPPUCCI — Mike
15 Cleveland Place
School: Braintree High School
Ambition: To Succeed
Hobbies: All Sports

RICHARD M. REZNICK — Rez
5 Courtney Road
School: The Huntington School
College: Boston University
Hobbies: Baseball, Skiing
Ski Club 4, Vice President

The English

MOISE I. RODITI — Moise
21 Theodore Street
School: College de la Liberte
Ambition: Engineer
College: Wentworth
Hobbies: Soccer, Basketball
Math 1; Basketball 2, 3; Soccer 2, 3, 4

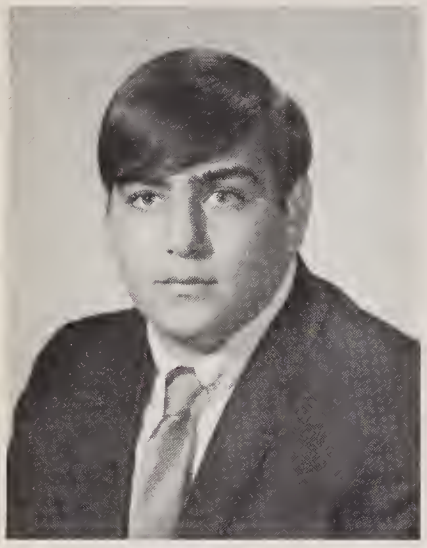

JOHN V. RINALDI — Rini
92 Webster Street
School: Our Lady of the Assumption
Ambition: Math Teacher
College: Boston State
Hobbies: Skating, Football, Hockey, Drawing
Free Hand Drawing 3; Ancient History 1, French 3; Art Club 1, 2, 3; Room Councilor 1; Athletic Councilor 1; Football 1; Boxing 2 Years

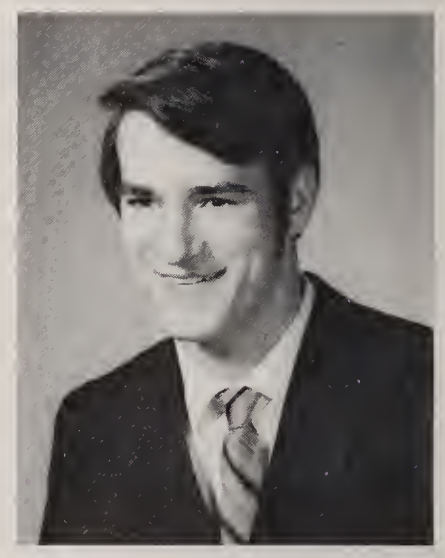

JOHN J. ROMAN — Johnny
264 Mt. Vernon Street
School: William E. Russell
Ambition: Politics
College: Northeastern University
Hobbies: Basketball, Football
Room Councilor 4

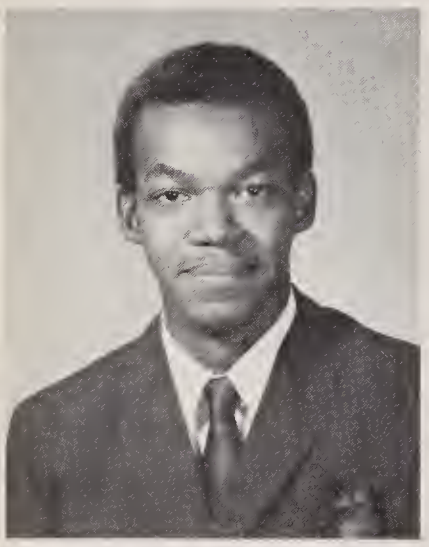

ALVIN R. ROBINSON — Big Al
50 Bickford Street
School: Mary E. Curley
Ambition: Go onto College
Hobbies: Basketball
Room Athletic Councilor 3; Basketball 2, 3, 4

FRANK G. ROMANO — Hoss
404 Commercial Street
School: Michaelangelo
Ambition: I.B.M. Technician
College: Wentworth Institute
Hobbies: Autos, Boating, Skiing
Yearbook Staff 4

DONALD M. ROBINSON — Moose
610 Columbus Avenue
School: Abraham Lincoln School
Ambition: Businessman, Physical Education
College: Boston State or Northeastern University
Hobbies: Reading, Crossword Puzzles, Basketball, Baseball
Basketball 2, 3; Football 3, 4

High School

ELEE SALAME
19 Ward Street
School: Solomon Lewenberg
Ambition: To Get a Job I Like
Hobbies: Sports, Cars

RONALD V. ROSS Ron
64 Whiting Street
School: Patrick T. Campbell
Ambition: Computer, Technology, Programmer
College: Northeastern University
Hobbies: Tennis
Glee Club 3, 4;

RICHARD J. SALERNO
2 Baldwin Place
School: Christopher Columbus High School
Ambition: Undecided
College: Massachusetts Bay Community College
Hobbies: Basketball, Bowling
Yearbook Staff 4; Room Councilor 3; Crew 3, 4

KENNETH D. ROTHMAN Kenny
6 Lane Park
School: Edison Jr. High
Ambition: Lawyer
College: University of Massachusetts
Hobbies: Baseball, Basketball
Health 2; History 2; French 2; Visual Perception 3; Dev. Eng. 3; Fidelity Prize 3; Yearbook Staff 4; French Club 4; Office Aid 4; Newletter 4

DAVID R. SAMMS Junkie
14 Johnston Road
School: Patrick T. Campbell Jr. High
Ambition: To be Successful in All Aspects
Hobbies: Basketball, Football, Photography, Cars
Glee Club 4; Military Comm. 3, 4 Captain (color guard); Track 2, 3, 4

WILLIAM RYAN
155 Massachusetts Avenue

JOSE N. SANTOS-SILVA Je
638 Shawmut Avenue
School: Day School of Immigrants
Ambition: To be a Mechanical Engineer
College: Wentworth Institute
Hobbies: Swimming, Soccer, Track
Soccer 4

RICHARD H. SARNO — Richie
22 Cranston Street
School: Blessed Sacrament
Ambition: Get into a College
College: Northeastern University
Hobbies: Sports
Math Team 4; Office Aid 1

The English

JON B. SCEVIOUR
44 Stanley Street
School: Grover Cleveland Jr. High
Ambition: Teacher
College: Boston State
Hobbies: Basketball, Reading
Chess Club 4; Drama Club 4; Discussion Club 4; Newsletter 4

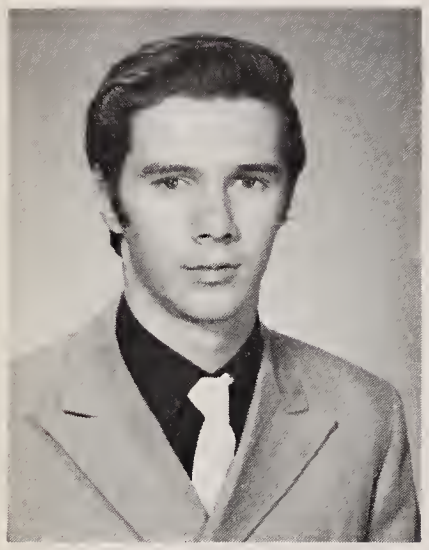

RONALD R. SAVERSE — Road Runner
86 Elmer Road
School: Woodrow Wilson Jr. High
Ambition: Air Craft Mechanic
College: Air Force
Hobbies: Coin Collecting, Stamp Collecting, Sports, Drawing, Painting
Glee Club 1, 4; Track Co-Captain of Indoor 4; Cross Country 2; Indoor 2, 3, 4; Outdoor 2, 3, 4
CYO

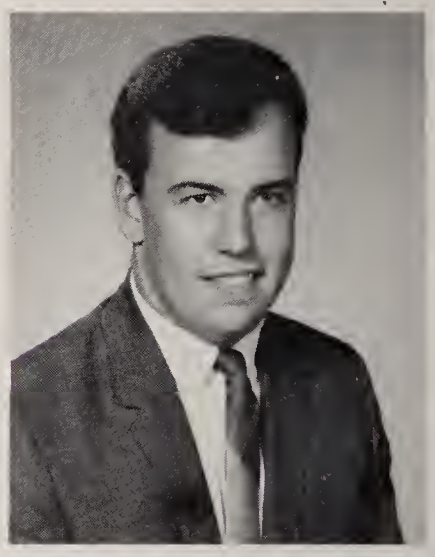

EDWIN J. SHANAHAN — Sham
127 St. Andrew Road
School: St. Mary's
Ambition: Politics, Government Work
College: Southern Connecticut State
Hobbies: Sports, Dancing
Room Councilor 3, 4; Room Athletic Councilor 2; Class Office Vice President 4; Baseball 1, 2, 3, 4; Football 1, 2, 3, 4 (Tri Captain); Track 2, 3; Prom Committee 4

RONALD J. SAVICKE — Ronnie
318 E Street
School: Patrick F. Gavin
Ambition: Aeronautical Technician
College: East Coast Aero Tech.
Hobbies: Sports, Art, Camping, Traveling
Radio Club 2; Room Councilor 2; Room Athletic Councilor 2

JOHN G. SHANNON — Jack
127 Milton Street
School: St. Brendan's
Ambition: Finance Major
College: Northeastern University
Hobbies: Sports, Cars
Biology 2; Band 1; Boxing One Year

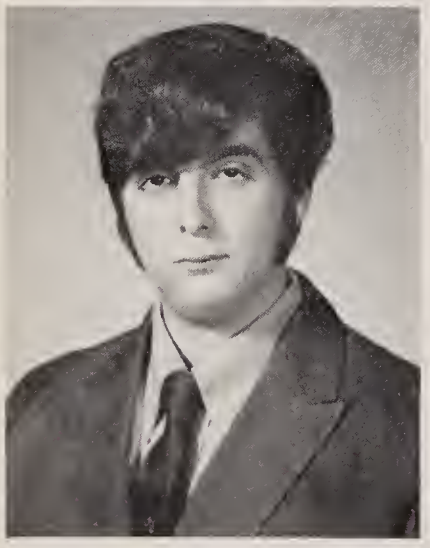

GEORGE A. SCALA
13 Gay Head Street
School: Blessed Sacrament
Ambition: A Success
Hobbies: Motorcycles, Sports

WALTER M. SIEDLECKI — Wally
75 Pleasant Street
College: Boston University SFA
Ambition: Director (Plays)
Hobbies: Skating, Records, Seeing Plays, Reading, Painting
French 2; Lawrence Prize 2, 3; Fidelity Prize 2, 3; Yearbook Staff 4 (Biog. Edit.); Drama Club 4; French Club 4; Professional Club 4; Office Aid 4; Newsletter 4; Thanksgiving Day Program 4

BRUCE M. SHAPIRO — Blur
22 Hatherly Road
School: Thomas A. Edison Jr. High
Ambition: To be Successful
College: University of Massachusetts
Hobbies: Basketball, Football, Track, Cars
Basketball 1; Track 3, 4

VICTOR J. SIMONELLI — Vic
7 Cooper Street
School: Christopher Columbus
Ambition: Businessman
Hobbies: Football

GERALD J. SHEETS — Gerry
123 W. Newton Street
School: Prince
Ambition: Undecided
College: Brandeis University
Hobbies: Boxing, Basketball, Football, Chess, Post Card Collecting
Boxing Club; Room Councilor 2; Track 1, 2, 3

GARLAND J. SIMS — The Hunter
26 Mascot Street
School: Xavier High School, Concord
Ambition: To Make Money
College: U.C.L.A.
Hobbies: Pool, Basketball, Football
Patrol 2; Room Councilor 1, 2; Track 2, 3, 4

CORNELIUS SHINE, JR.
19 Msgr. Reynolds Way
School: Charles E. Mackey
Ambition: Pride
College: University of Massachusetts
Hobbies: Sports
Glee Club 4; F.B.L.A. 3; Basketball 2, 3
Committee 4

CHARLES A. SMITH
8 Bataan Court
School: Dearborn
Ambition: Marines
Hobbies: Basketball, Football
Glee Club 4; Band 1; Military Comm. 2, 3, 4

The English

WILLIAM SMYTH — Bill
34 Bowdoin Street
School: Oliver Wendell Holmes Jr. High
Ambition: Police Officer, Make It Through College
College: Boston State
Hobbies: Sports
Track 2, 3; Junior Achievement, Intramural Basketball

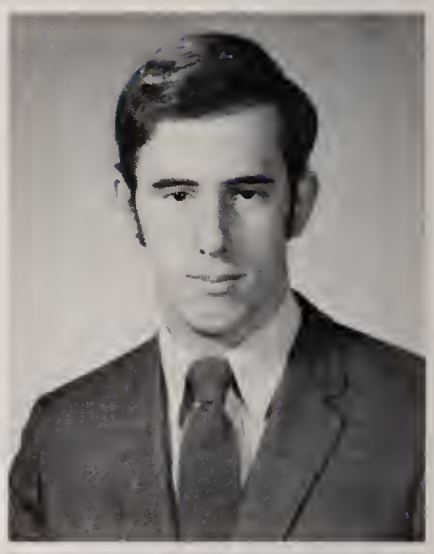

JAMES F. STACK — Tiny
196 Salem Street
School: St. John's
Ambition: Politics
College: Boston College
Hobbies: Swimming, Coin Collecting, Horseback Riding
Drama Club 1

ROBERT M. SNOW — Bob
14 Dalrymple Street
School: Mary E. Curley
Ambition: To be Successful
Hobbies: Hockey, Baseball. Table Tennis
Civics 1; Ancient History 1; Fidelity Prize 1; Chess Club 1; Drama Club 1; Room Athletic Councilor 1

ANASTACIOS F. STAMBOULIS — Stan
3976 Washington Street
School: Charles F. Mackey School
Ambition: Engineering
College: Northeastern University
Hobbies: Sports, Soccer, Volleyball, Music
Glee Club 4; Soccer 2, 3, 4

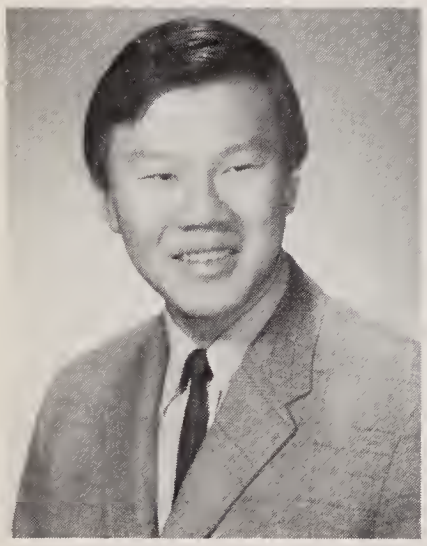

CHESTER SOOHOO — Ce and Cher
26 Upton Street
School: Abraham Lincoln School
Ambition: To be Successful
College: Boston State College or University of Massachusetts
Hobbies: Chess
Ancient History and French 1; Basketball 1; Intramural Basketball 3. 4

STEPHEN H. STEC — Steve
72 Westglow Street
School: St. Mary's
Ambition: To be Successful in the Business Field
College: Bentley College
Hobbies: Swimming, Baseball, Racing (Car)
Office Aid 4; Polish Eagles Organization; CYO

KEN J. SOOHOO — Kenny
101 Hunson Street
School: Abraham Lincoln
Ambition: Medical Technology
College: Northeastern University
Hobbies: Bowling, Swimming, Table Tennis, Fishing Photography
Ancient History; Health Ed.; Italian 2; Plane Geometry 2; Bio. 1; M3; French 1; Lawrence Prize 2; Biology, Honor Society 3

High School

HAROLD K. TAYLOR — Sonny
575 Shawmut Avenue
School: Prince
Ambition: To Succeed in a Business
College: Boston University
Hobbies: Sports, Books
Honor Roll for Year 1, 2; Fidelity Prize 2, 3; Room Councilor 1, 2; Baseball 3, Junior Varsity; Track 4

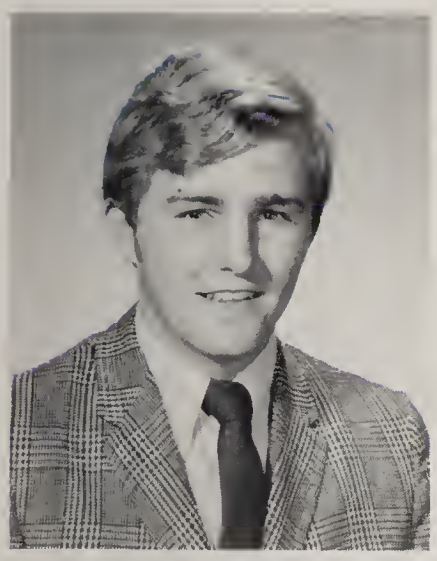

GEORGE J. SULLIVAN — Sully
74 Washington Street
School: St. Mary's
Ambition: Taking It Easy
College: Boston State
Hobbies: Sports

ANTHONY M. TEDESCUCCI — Teddy
56 Marion Street
School: Joseph H. Barnes
Ambition: To be Successful
College: University of Massachusetts
Hobbies: Sports, Baseball, Basketball, Hockey, Billiards, Chess
Health 2; Intramural Basketball 2, 3, 4; C.Y.O. Baseball League; Center Basketball; Junior Hockey

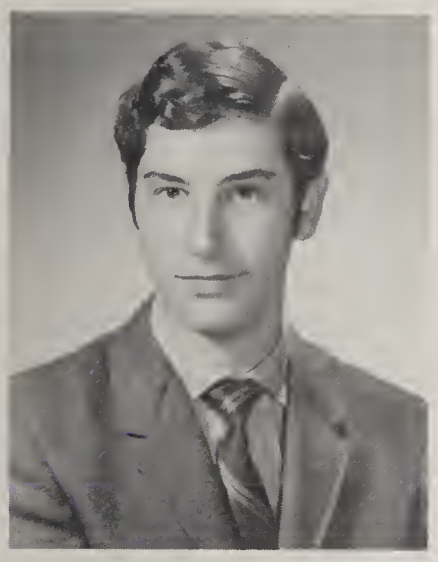

HOWARD H. SWARTZ — Howie or Big S
36 Portina Road
School: Thomas A. Edison Jr. High
Ambition: Lawyer
College: Colby College
Hobbies: Photography, Sports
Health 2; Typing 3; Yearbook Staff 4, Photography Editor; Discussion Club 3, 4; Coin Club 3, 4; National Honor Society 3, 4; Room Councilor 3; Crew 2, 3; Glee Club 1, 3; All City Chorus 3; Intramural Basketball; Professional Club 4

LINDORO C. TESCIONE — Lenny
40 Ashley Street
School: Dominic Savio High
Ambition: Computer Programmer
College: Salem State
Hobbies: Handball, Carpentry
Scuba Club 3

NEVILLE E. TATEM — Big T
2 Carlos Street
School: Solomon Lewenberg Jr. High School
Ambition: Radio Broadcaster and Business Work
College: Broadcasting School and Boston Business
Hobbies: Write Poems, Sing, Play Soccer, Run Track, High Jump, Bowling, Swimming, Diving
Business Law 3; Lawrence Prize Business Law 3; Glee Club 2; Numismatic Club 2, 3; Scuba Diving 3; Office Patrol 3; Track 1, 2, 3; Soccer 3, 4; Play for Boston International Soccer Team

NEAL THOMPSON
16 Gray Street
School: Boston Latin School
Ambition: Lawyer
College: Boston University
Hobbies: Model Plane Flying
French 2; Health ; Geometry; French 3; Lawrence Prize French 2; Record Staff Editor 2, 3, 4; Numismatic Club 2, 3, 4; President Club 3, 4; National Honor Society 3, 4; Sec. Club 4; Tennis 3; Boy's State 3; Student Reporter for WBZ 3

PAUL F. THOMPSON
18 Halliday Street
School: Francis Parkman
Ambition: Physical Education Instructor and Coach
College: Boston State
Hobbies: Sports
Baseball 1, 2, 3, 4; Football 4; Track 3

DONALD D. TONER — Don
48 Bailey Street
School: Woodrow Wilson Jr. High
Ambition: To be Wealthy
Hobbies: Sports

RICHARD M. TOBIN — Rich
7 Bowditch Road
School: Xaverian Bros. High School
Ambition: Lawyer
College: State Business Administration
Hobbies: Government, Boston Celtics
Room Councilor 3, 4; Room Atheletic Councilor 3; Intramural Basketball; President Student Council 4; Dress Code Committee 3; Discipline Committee 3; Constitution Committee 3

RICHARD D. TWOMEY — Spikes
18 Richwood Street
School: Boston Latin
Ambition: Writer or Lawyer
College: Brown or Georgetown
Hobbies: Bowling, Guitar Playing, Music
N.H.S. Club 3; Bowling Club 3; Junior World Affair Club

ROBERT M. TOBIN — Rob
7 Bowditch Road
School: B.C. High
Ambition: Athletic Coach
College: University of Massachusetts
Hobbies: Sports, Skiing
Ski Club 3; Room Councilor 4; Baseball 3; Football 3, 4; Hockey 3

RONALD A. VAUGHAN — Mickey
122 Homestead Street
School: Charles E. Mackey
Ambition: Engineer
College: Northeastern University
Hobbies: Reading
Chess Club 4

ISAIAH F. TOLBERT — Ike
32 Bradlee Street
School: Prince
Ambition: Data Processing
College: University of Massachusetts
Hobbies: Sailing, Swimming, Driving
Track 2

High School

STEVEN M. WALSH — Bud
32 Walnut Street, Malden
School: Edwards Jr. High
Ambition: Test Pilot
College: Northeastern University
Hobbies: Skiing, Sky Diving, Photography, Scuba Diving, Rocketry
Yearbook Staff 3, 4; Ski Club 4
Club 4

FRANK S. VINCI — Baron
12 Catherine Street
School: Boston Latin
Ambition: To Become a Teacher
College: Boston State
Hobbies: Reading, Music, Baseball, Fishing
Algebra 2; U.S. History 3; National Honor Society 4; Room Councilor 4; Professional Club 4

FREDERICK E. WARD — Buddy
85 Rossmore Road
School: Our Lady of Lourdes
Ambition: Computer Programmer
College: Boston State
Hobbies: Sports, Playing the Guitar
Gym 2, 3; Bookkeeping 1; Ski Club 4; Football 1; Track 2

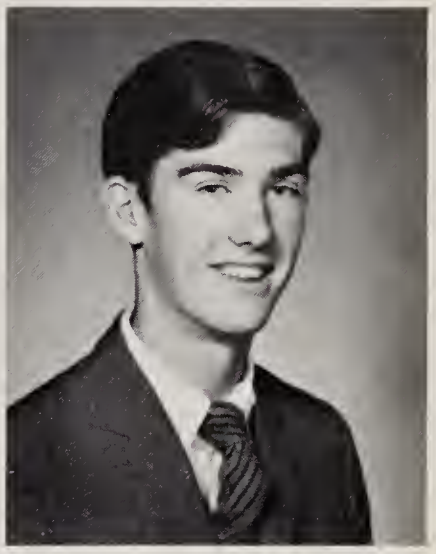

FREDERICK L. J. WAGGETT, JR. — Fred
102 Westmoor Road
School: R. G. Shaw
Ambition: To Go to College
College: Wentworth Institute
Hobbies: Cars, Music, C.Y.O., Photography
Yearbook Staff 4; Room Councilor 3; Room Athletic Councilor 3; Crew 3, 4

RICHARD F. WEHLER — Dick
18 Franklin Street
School: Edwards Junior High
Ambition: Physical Education Instructor
Hobbies: Basketball, Hockey

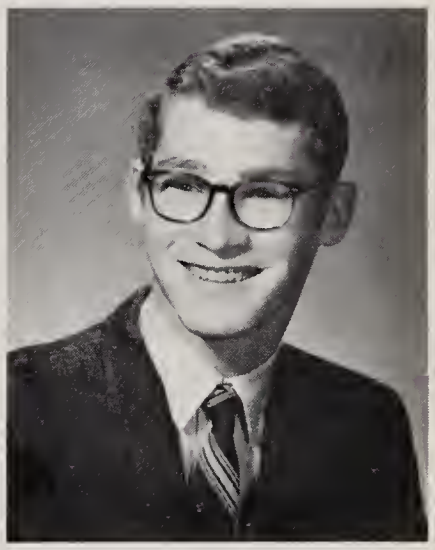

JOSEPH J. WALSH
651 West Roxbury Parkway
School: Holy Name
Ambition: To be Successful
College: University of Maryland
Hobbies: Oil Painting, Sailing, Golf, Skiing
Health Education; Business Education; Office Aid 1, 2, 3, 4; Library Corps 4; Member of Southeastern Massachusetts Yacht Club

ROBERT F. WELSH — Bob
282 North Beacon Street
School: Thomas Edison Jr. High
Ambition: Accountant
College: Bentley College
Hobbies: Baseball, Hockey, Sports
Yearbook Staff 4; Art Team 3; Professional Club 4; Library Corps 3; CYO Baseball; Hockey

EDWARD L. WESTON Ed
11 Devon Street
School: The Roxbury Latin School
Ambition: Teaching
College: Dartmouth College
Hobbies: Reading, Building Model Cars
English 2, 3; Mathematics 2; Spanish 2; Modern History 3; Lawrence Prize English 2; Fidelity Prize 3; N.H.S. Club 4; Discussion Club 4; Office Aid 2; Room Councilor 3, 4; Room Athletic Councilor 2; Newsletter 3 (Editor) 4; Youth Advisory Council to the Commissioner of Education

ROGER E. WHITFIELD Bamjet
49 Georgia Street
School: Patrick J. Campbell
Ambition: Musician
College: Boston University
Hobbies: Basketball, Piano
Glee Club 4; Room Councilor 1; Room Athletic Councilor 3; Band 1

JOHN W. WHALEY
405 Marlborough Street
School: Kant-Schule, Berlin, Germany
Ambition: Engineer
College: University of Massachusetts
Hobbies: Coin Collecting
German; Algebra; Lawrence Prize Algebra 3; Soccer 3, 4; Boxing 3 Years

DAVID WHITLOW Ham
465 Massachusetts Avenue
School: St. Jude's Educational Institute
Ambition: Recreation Director
College: Northeastern University,
University of Massachusetts
Hobbies: Sports, Cars, Soul Music
Baseball 3, 4; Park League Baseball; South End Boy's Club Basketball

RICHARD P. WHITE
1 Topliff Street
School: Grover Cleveland Jr. High
Ambition: Teaching
College: Boston State

HORACE A. F. WHITWORTH
55 Wilcock Street
School: Kingston College High School
Ambition: Engineer
College: University of California, Los Angeles
Hobbies: Reading, Stamp Collecting, Chess
Geometry; National Honor Society 3, 4; Chess Club 4; Glee Club; Numismatic Club 4; Soccer 2, 3, 4

STEPHEN A. WHITE Steve
55 Downer Avenue
School: Grover Cleveland Jr. High
Ambition: Teaching
College: Northeastern University
Hobbies: Reading, Skiing, Water Skiing, Ice Skating
English 2; French 2; Lawrence Prize 2; Fidelity Prize 2, 3; Yearbook Staff 4; Newsletter 4; French Club 4; Spanish Club 4; Discussion Club 4; Professional Club 4; Room Councilor 3; Room Athletic Councilor 2; Thanksgiving Day Program 4

High School

ERHARD G. WISNIEWSKI E.d.
17 Atherton Street
School: Mary E. Curley
Ambition: To be a Success
Hobbies: Motorcycling, Horses

RAYMOND D. WILLIAMS Ray
66 Gladstone Street
School: St. Dominic's Savio
Ambition: Commercial Artist
College: Rhode Island School of Design
Hobbies: Drawing, Sports

THOMAS W. WONG Tom
9 University Road
School: Prince School
Ambition: Photographer
College: New England School of Photography
Hobbies: Basketball, Guitar, Art
Art 1; E3c, 3; Mech. Draw. 1, 2; Lawrence Prize 3; Fidelity Prize 1, 3; Office Aid 3, 4; Military Comm. 2, 3, 4; Cafeteria Helper 3, 4; Junior Achievement 3

JAMES W. WILSON Wally
264 Mt. Vernon Street
School: Dearborn School
Ambition: Business Tycoon
College: University of Massachusetts or Boston University
Hobbies: Sports, Soul Music, Racing Set
Room Athletic Councilor 2; Basketball 1; Park League Baseball 1, 2; Intramural Basketball 2, 3

DANIEL YEE Moony
21 Long Avenue
School: Abraham Lincoln
Ambition: Mathematician
College: Northeastern University
Hobbies: Bowling
Math 1; Business 1; Chess Club 1; Glee Club 1, 3, 4

STEPHEN L. WINER Steve
34 Anderson Drive
School: Boston Latin
Ambition: To Succeed in Life
College: Colorado State University
Hobbies: Skiing, Swimming, Boating
Adv. B2; Adv. Phy. 2; Math 2, 3; Health 3; Lawrence Prize 2; Yearbook Staff 4; National Honor Society 4; Theatre Club 4; Coin Club 4; Track 2; Prom Committee 4; Officer of the AZA Editor of Eastern Mass. Association of National Honor Society

TIMOTHY Y. YEE Tim
5C Emerald Court
School: Abraham Lincoln School
Ambition: Civil Engineer
College: Northeastern University
Hobbies: Stamps, Chess
M3, 3; Chess Club 3, 4; Military Comm. Drill Team 2

JOSEPH D. ZAMMIT — Joe
60 Ormond Street
School: Mary E. Curley
Ambition: To Play Piano as a Profession
College: Northeastern University
Hobbies: Photography
Soccer 3

Also Graduating

ROBERT J. BETTS
CARL W. BOOMHOWER
ANDREW P. BOTTARI
RAYMOND M. BOUTROS
DOUGLAS J. BROGAN
LARRY E. BROWN
STEVEN A. BROWN
WILLIAM F. CARSON
PAUL F. CARTER
ANTONIO CHAN
JOSEPH CHAN
WING L. CHAN
CHIU CHOW CHIN
JOSEPH J. CHIRICHIELLO
ERNEST CHISHOLM
WAI CHUNG CHU
CHARLES L. CLARK
MICHAEL P. COAKLEY
EVAN F. COLE
EARL C. COLEMAN, JR.
ELIAS COLEMAN, JR.
LEO M. CORBETT
FRANK J. COSCARELLI
JOHN J. COTTA
PAUL F. CRAGIN
ROBERT S. CRESPI
WILLIAM R. DEEB
EDWARD E. DIBBLES
STEPHEN P. DiSTEFANO
GEORGE DOBOS
ALAN E. DUNHAM
EDWARD N. FINGLAS
JOSEPH P. FOLEY
PAUL D. GLENNON
PETER S. GOBLE
PAUL R. GRAHAM
MICHAEL J. HIGGINS
GERALD T. HINES
PHILLIP B. HOGG
MICHAEL J. HUMORA
WILLIAM R. JACKSON
SUHEIL Z. JABER
MICHAEL A. JONES
FRED P. KLEINERMAN
KENNETH L. KUNICKI
ROBERT J. LAW
ANTHONY LEE
GEORGE C. LEE
KAZIMIERZ LESKOW
RONALD L. LEVITAN
KHOON CHONG LOW
DUNCAN R. McLEOD
EDWARD P. MALLETT
PAUL E. MALLOCH
TIMOTHY S. MAZOBERE
ANDERSON D. McCOLLIN
WILLIAM J. McCONNON
JOSEPH P. McGAFFIGAN
ROBERT F. McGREGOR
CECIL B. McINTYRE
DANIEL McMASTER
JOSEPH F. McPHERSON
SHUET P. MOY
DENNIS M. MULROONEY
THOMAS E. MURPHY
RAUL NIEVES
DENNIS R. NELSON
EUSTACE G. NILES
DANIEL J. O'CONNELL
WILLIAM J. O'SHEA
ROBERT A. PARKER
STEPHEN A. PARSONS
JAMES PESIRIDIS
LAWRENCE W. PETERS
THOMAS V. PETERS
ARTHUR J. PICCIRILLI
GEORGE R. PORCHER
MICHAEL J. RESTAINO
DONALD M. ROBINSON
ALAN ROSEN
RICHARD RUSSELL
HOK KEUNG SETO
HOK YEE SETO
DENNIS P. SHEEHAN
CLIVE A. D. SIMMS
JOHN A. TAGLIERI
FRED E. THIBEAULT
SAMUEL I. WALKER
GERARD A. WHITTEMORE
JEFFREY W. WONG
CRAIG A. WOODS
JAMES YEE
JULIUS C. YOUNGE
CHECK SIEL YU

.H.S
IMMINS
YOUNG

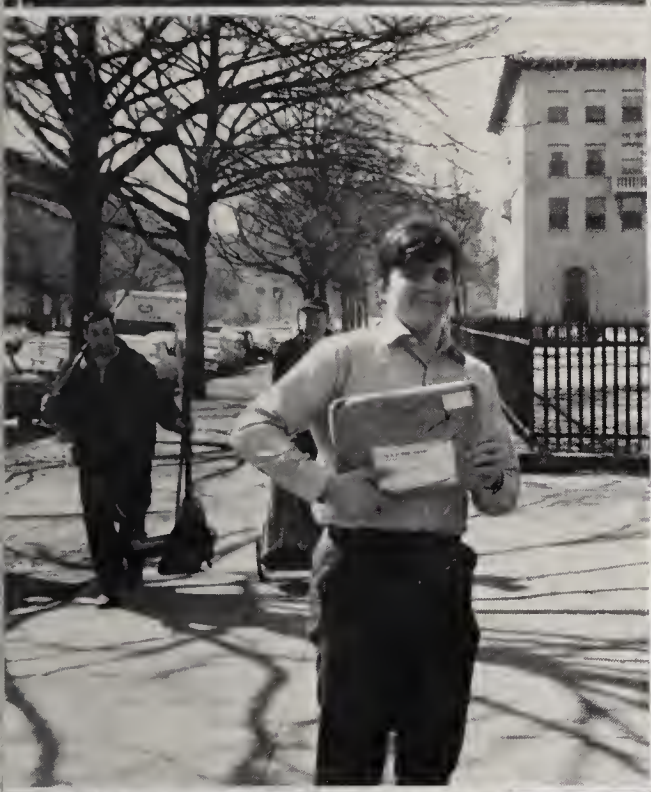

ristmas
YEAR

1970

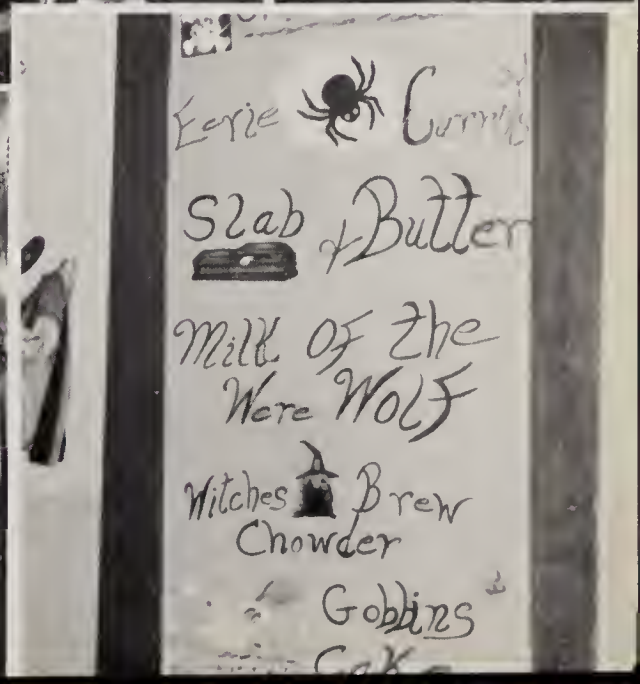
Eerie Curry
Slab of Butter
Milk of the Were Wolf
Witches Brew Chowder
Goblins

Perhaps Someday It Will Be Our Pleasure to Remember These Times

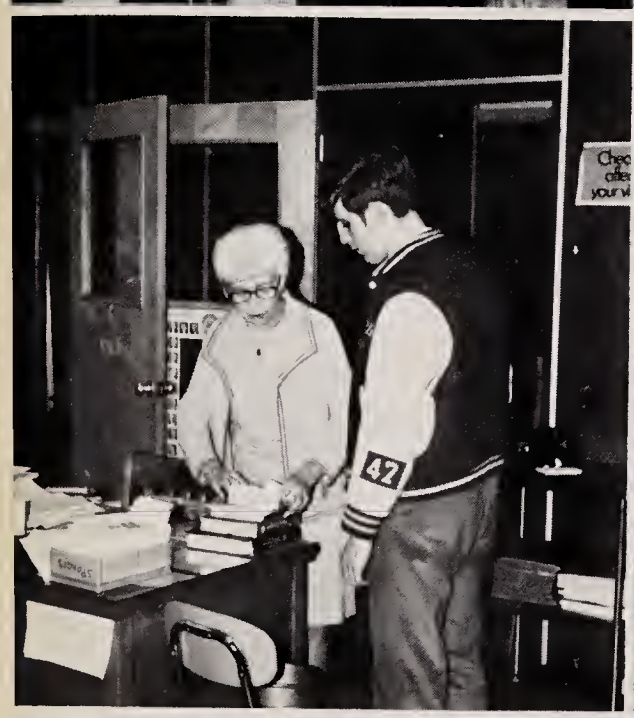

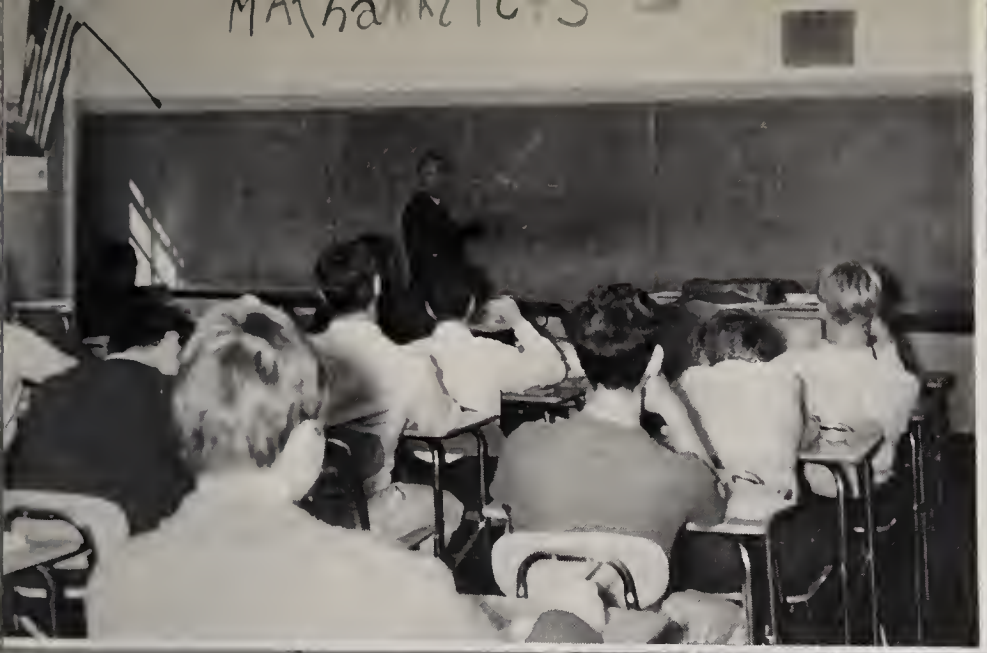

E.H.S.

E.H.S.

To Spend A Day With the Seniors

A Look At Senior Homerooms . . .

ROOM 101, MR. GERALD P. DECHAYNE, *Advisor*

Room Representatives
John J. Bishop
Richard M. Tobin

First Row (Left to Right): Rabbitt, Tatem, Tobin, Mr. Dechayne, Bishop, Nicholas, Sheehan
Second Row (Left to Right): McMaster, Casilli, Eagan, Higgins, Kerressey, Stec, Regan, DiMatteo
Third Row (Left to Right): Chin, Chan, Hawes, O'Brien, Hurley, Howard, Rabbitt, Santos-Silva, Papadopoulos, Kunicki, Bakas, Fetherston.

ROOM 102, MR. WILLIAM A. ADLER, *Advisor*

Room Representatives
Thomas F. Kelley
Craig A. Woods

First Row (Left to Right): Welsh, Keenan, Beatty, Mr. Adler, Duncan, Petringa, Yee
Second Row (Left to Right): Kellner, Toner, Kenney, Gatulas, Wong, Primpas, Salame
Third Row (Left to Right) Lee, Humora, Ward, Berzins, Simms, Robinson, Kelley, Loud, Pellegrino, Apazidis

ROOM 103, MR. ROBERT L. DENNEHY, *Advisor*

Room Representatives
Michael D. Fauntleroy
Anthony J. Renna

First Row (Left to Right): Whitworth, Wisniewski, Frady, Morrissey, Renna, Moy, Stamboulis
Second Row (Left to Right): Dibbles, Smyth, Badavis, Fauntleroy, Deveau, Glennon, Ahern, Soo Hoo, Mosca, Peters
Third Row (Left to Right): Chirichiello, Mallett, Boutros, Coscarelli, McDermott, Donovan, Crespi, Clark, Parsons, Smith

ROOM 107, MR. RUSSELL A. LANGLEY, *Advisor*

Room Representatives
James M. Farrell
Paul S. Cohen

First Row (Left to Right): Owens, Hawkins, McDonough, Mr. Langley, Doherty, Duffy, English
Second Row (Left to Right): Driscoll, Stephen, Alimonti, Garnett, Whitfield, Geoldasis, Day, Brown, Thompson.
Third Row (Left to Right): Farrell, Corbett, McFarland, Twomey, Cohen, Higgins, Drews, Flaherty.

ROOM 108, MR. RICHARD F. BURNS, *Advisor*

Room Representatives
Edwin J. Shanahan
Eddy Regnier

First Row (Left to Right): Arams, Shannon, Shanahan, Mr. Burns, Seto, Yu, Chu
Second Row (Left to Right): Howe, McLeod, Rinaldi, McLeod, Fong, Suhiel, Chan, Betts
Third Row (Left to Right): Glass, Rago, Devlin, Flammio, Dobos, Regnier, Ellis, Carter, Rozen.

ROOM 113, MR. HERBERT F. McCARTHY, *Advisor*

Room Representatives
Robert E. Gibbons
Joseph J. Walsh

First Row (Left to Right): Lacivita, Magri, Poles, Mr. McCarthy, Saverse, Page, Petroni.

Second Row (Left to Right): Farquhar, Amirault, Dever, Levitan, McCarthy, Reznick, Malloch, Samms, Seto.

Third Row (Left to Right): Gillespie, Pritchard, Phalen, Chellman, Gibbons, Walker, Dacey, Murphy.

Mr. Di
Good Luck!

ROOM 116, MR. EUGENE DiGIROLAMO, *Advisor*

Room Representatives
Edward L. Weston
Ernest V. Gervino

First Row (Left to Right): Zammit, Parker, Weston, Mr. DiGirolamo, Gervino, Hubbard, Balich.

Second Row (Left to Right): Pupi, Grealish, Coyle, Jenkins, Tolbert, Mason, Graham, Carrerio McPherson, Hogg.

Third Row (Left to Right): Capone, Pizzarella, Snow, Wong, McCall, Frost, Taylor, Georgopoulis, Soo Hoo, Roditi.

ROOM 117, MR. FRANK A. REPETTO, *Advisor*

Room Representatives
Neal E. Braverman
Frank Miranda

First Row (Left to Right): Pritchard, Kent, Porcher, Mr. Repetto, Braverman, Miranda, Robinson.
Second Row (Left to Right): Chin, Joe, Frongillo, Gallagher, Leung, Thompson, Williams, Davis.
Third Row (Left to Right): Bennett, Jagelski, Lee, Jacobson, Carter, Leskow, Hogan, Conway, DiBennedetto, Feeney, Thibeault.

ROOM 118, MR. JOSEPH F. SHEEHAN, *Advisor*

Room Representatives
Richard E. Bushee
Larry Hobson

First Row (Left to Right): Chandler, Doucette, Wilson, Mr. Dunn, Mr. Sheehan, Swartz, Bushee.
Second Row (Left to Right): Morrison, Giannasoli, Hobson, Bohannon, White, Siedlecki, Papas.
Third Row (Left to Right): Pesiridis, Donelan, Faria, Johnson, Donahue, Wheeler, Chin, Lee.

ROOM 119, MR. PETER J. B. MULLEN, *Advisor*

Room Representatives
Herman A. Colson
Thomas P. Doyle

First Row (Left to Right): Colson, Cohen, Piccirilli, Mr. Mullen, Doyle, Faro, Carrasco.

Second Row (Left to Right): Prall, Jones, Perch, Dashiell, Ferro, Lynch, Savicke, Simms.

Third Row (Left to Right): McKenna, Whaley, Karwowski, Angelo, Donovan, Kelly, Cotta, DelFraino, Dunham.

ROOM 217, MR. JOHN A. CREEDON, *Advisor*

Room Representatives
Edward R. Crowder
Richard P. Moore

First Row (Left to Right): Whittemore, Morrison, Crowder, Mr. Creedon, Jackson, DiMichele Eagan.

Second Row (Left to Right): Grasso, McNally, Moore, Gillespie, MacLeod, Coleman, Sarno, Rothman, Winer.

Third Row (Left to Right): McGaffigan, Waggett, Davis, Salerno, Polatin, Kessler, Shapiro, Sullivan, Lee.

ROOM 218, MR. ROBERT P. SHERIDAN, *Advisor*

Room Representatives
John J. Roman
Frank S. Vinci

First Row (Left to Right): Nicholson, Moy, Yee, Mr. Sheridan, Clark, Coakley, Conroy.

Second Row (Left to Right) Cole, Gallagher, Chislom, Casey, Dinon, Douglass, Cieplek, Griffin, Francis.

Third Row (Left to Right): Catania, Agostinelli, Lamz, Vaughan, Jones, Holley, McMaster, Hansen, Juliano, Vinci, MacDonald, Dixon.

ROOM 219, MR. JAMES F. WELLS, *Advisor*

Room Representatives
Alfonso G. Blades
Martin J. Carney

First Row (Left to Right): McConnon, Moore, Kelly, Mr. Wells, Blades, Lema, Hart.

Second Row (Left to Right): Coleman, Yee, Chan, Sceviour, Carney, Chan, Langdon, Benson, McCormick.

Third Row (Left to Right): O'Connell, Manni, Tescione, McDermott, Howe, Allen, McEldowney, Joyce, Furman.

1970 . . . The Incredible Year

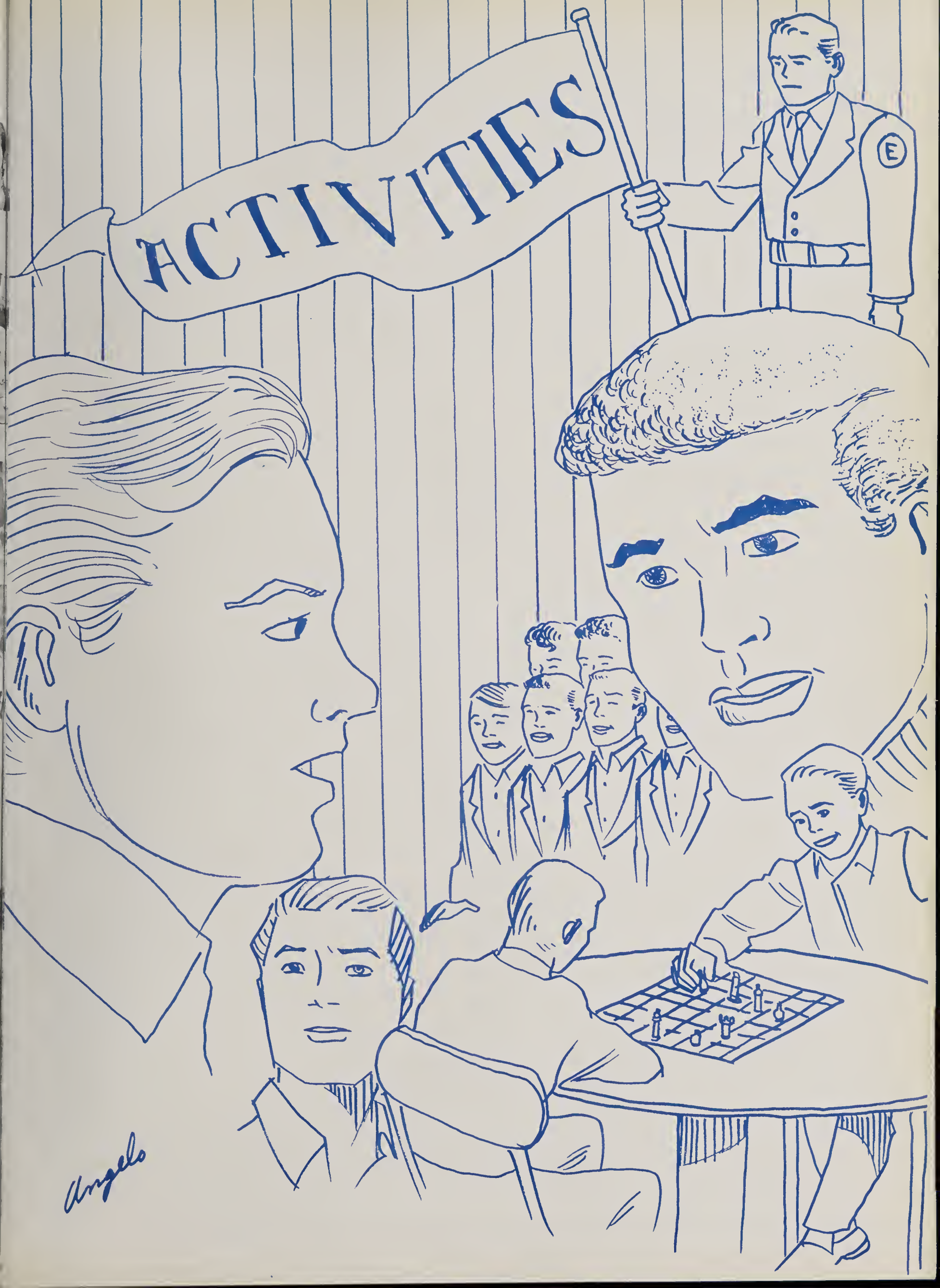
ACTIVITIES
E
Angelo

FRANCE
PARIS

Yearbook Advisor's Message

"Better A Little Well Kept, Than A Great Deal Forgotten"

This edition of the Blue and Blue Yearbook represents a most collective effort: The effort of an enthusiastic staff who tried to place on record, the events of a most unique, oftentimes exasperating, but more importantly, unusual year. As you examine the pages of this book, some may be asking, "Where is my picture?," "What about this score?," and "Why isn't this event covered?"

The events of this scholastic year prevented the recording of many events. The very fact that you are now reading this edition is the result of the work of those dedicated classmates of yours, who through student demonstrations, early dismissals, false fire alarms, and the teachers' strike, attempted to prove, that a chaotic situation, would not deter their efforts. This edition is the testimony to that collective effort.

1970 was, most assuredly, a different year, but not an unusual year. The events surrounding us, and affecting us, locally, nationally, and internationally, have influenced our way of thinking, as it also did the creation and eventual publication of this yearbook. But the very fact that in spite of the adversity and apathy generated by many events, we were able to present this much of a record, will forever stand as an accomplishment to this Year's staff.

To the Class of 1970, my personal congratulations and best wishes while stealing an old cliche, "That better a little well kept, than a great deal forgotten."

Sincerely,

John A. Creedon

Yearbook Advisor

Yearbook

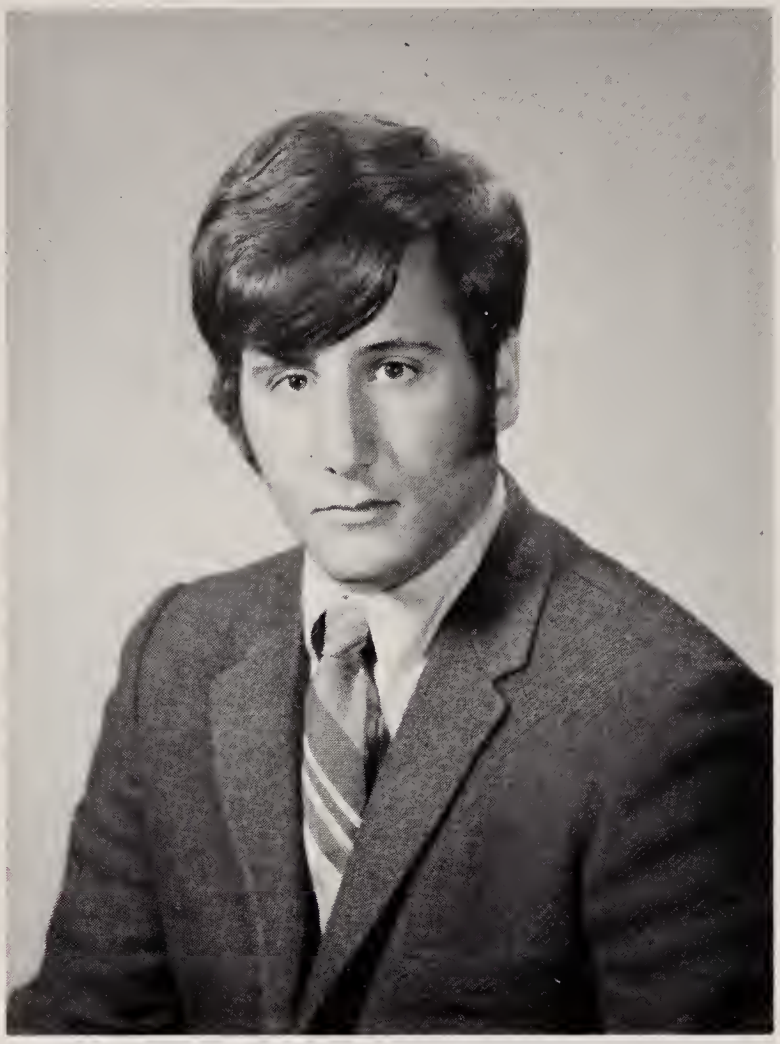

NEAL E. BRAVERMAN
Editor

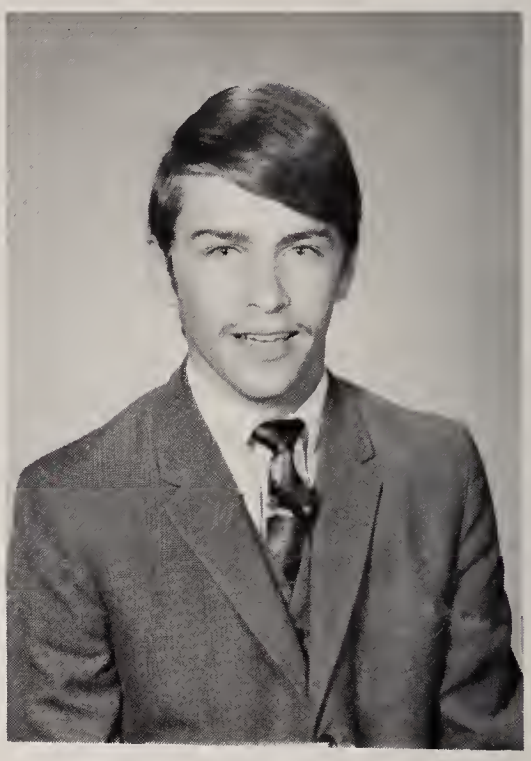

LEO J. FETHERSTON
Assistant Editor

First Row (Left to Right): Welsh, Siedlecki, Angelo, Fetherston (Asst. Ed.), Braverman (Ed.), Swartz, McCarthy, Kelly, Conroy.

Second Row (Left to Right): Mr. Corscadden, Cohen, Renna, Soo Hoo, Balich, Bushee, McDonough, Carrasco, Lema, Agostinelli, Waggett, McDowell, Winer, Rothman, Mr. Creedon.

Third Row (Left to Right): Crowley, Pritchard, Lacivita, Hooper, Cole, Lefteriou, Chandler, Colson, Kohler, Chellman, Glazer, Fong, White, Kent, Kelley, Walsh, Bishop, Owens.

Staff

HOWARD H. SWARTZ
Photography Editor

MANUEL J. ANGELO
Art Editor

WALTER M. SIEDLECKI
Biography Editor

KENNETH N. HOOPER
Typing Editor

EUGENE L. McCARTHY
Sports Editor

PAUL L. KELLY
Activities Editor

PATRICK J. HOWE
Special Contributor

JOSEPH A. BALICH
Special Contributor

The Intention of This Yearbook

The English High School Yearbook Staff, proudly presents to the Class of 1970 it's, completed and compiled, summation of this very trying year.

A diary of one year's accomplishments through both Trials and Triumphs, this years conscientious staff, under the never-ending advice and work of Mr. Creedon, gathered its information at the earliest possible date to bring you the most bountiful, fruitful, and enjoyable yearbook that English High has ever avowed to its senior class.

Working our way through the School calendar, trying to capture all the events pertaining to our class, was the apogee we were striving for. From the beginning when we tried to persuade you to take that little trip down to Purdy's to now with this completed issue of the yearbook.

All of the people on the Yearbook Staff, its Editor and its many contributors, hope you will enjoy this book now, and have it as one of your very special memoirs for the future. And so, once again Creedon's Creative Clan of Creatures has given you, the Wonderful World of Retrospect.

NEAL BRAVERMAN
Editor,
1970 *English High Yearbook*

"What do you mean, we're expected to put out the football program as well?"

"Neal, this staff will drive me crazy."

Art Team

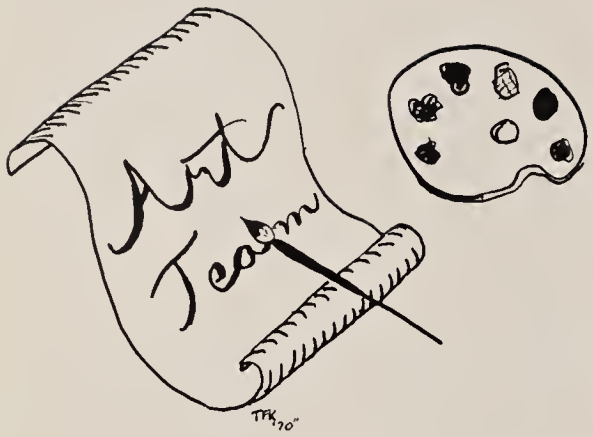

MUSEUM SCHOLARSHIP STUDENTS

Bruce Patrick, John Redmond, Dennis Kent, John Leung

Math Team

Left to Right: Mr. Themistocles, Richard Sarno, Larry McDonough, John Weeks, Howard Block, John Kerressey (Not present, R. Lee).

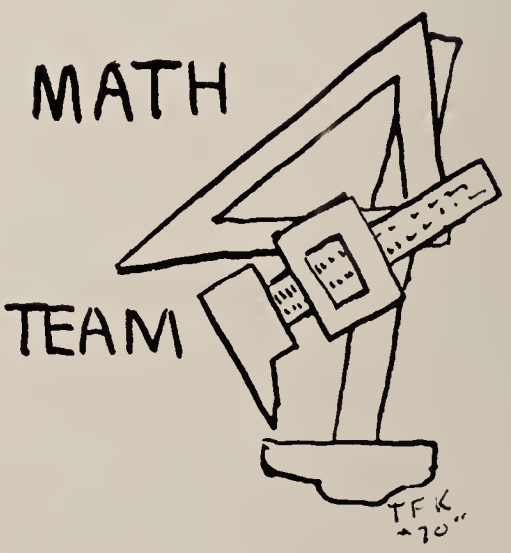

Chess Team

First Row (Left to Right): McDonough, Lam, Yee, President, Yu, Mr. McGowan, Advisor.

Second Row (Left to Right): Sceviour, Perch, Kessler, Badavas.

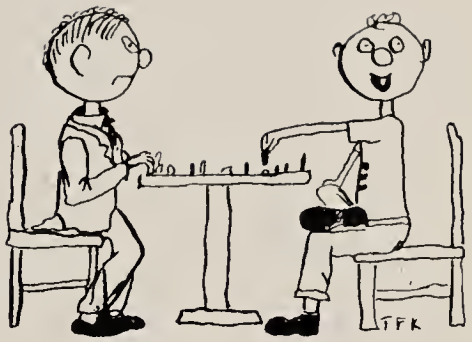

Chess Club

First Row (Left to Right): Yu, Lam, Ho, Weeks, Kessler, T. Yee, President, Badavas, Vaughan, Sullo, Wan, D. Yee.

Second Row (Left to Right): Sceviour, Whitworth, McDonough, Kondratiuk, Perch, Fuller, Martin, Beckett, Arams, Chin, Mr. McGowan Advisor.

Student Council

STUDENT COUNCIL OFFICERS

Robert Fredericks, Gary Bisbee, Rusty Kondratiuk, Peter Motherway, and Richard Tobin, President.

PRESIDENT'S ADVISORY COMMITTEE

Left to Right: Kelley, Bisbee, Fredericks, Boyce, Feeney, Smart, Turner, Braverman, Kondratiuk, Motherway, Tobin, President, Mr. Dotoli, Advisor (Not present, Mr. Mosher, Advisor).

STUDENT COUNCIL ROOM REPRESENTATIVES

First Row (Left to Right): Braverman, Mason, Vinci, Miranda, Renna, Crowder, Woods.

Second Row (Left to Right): Bushee, Fauntleroy, Hobson, Colson, Bishop, Tobin, Bisbee, Mr. Corscadden, Senior Class Advisor.

Third Row (Left to Right): Roman, Walsh, Gibbons, Shanahan, Cohen, Pritchard, Gervino, Farrell.

National Honor Society

First Row (Left to Right): Whitworth, McDonough, Weston, Winer, Angelo, Thompson, Swartz, Balich, Cohen.

Second Row (Left to Right): Ahern, Aiello, Langdon, Twomey, Humora, Dashiell, Carreiro, Agostinelli, Papas.

Third Row (Left to Right): Weeks, Stransky, Hansen, Conway, Carrasco, Badavas, Vinci, Pritchard, (Absent, Mr. Zidel, Advisor).

First Row (Left to Right): Papas, Pritchard, Thompson, Winer, Badavas, Mr. Zidel.

Second Row (Left to Right): Lee, Angelo, Stransky, Ahern.

Newsletter Staff

First Row (Left to Right): Richard Hardy, Barnet Goverman, Stephen White, Walter Siedlecki, Ed Weston, Manuel Angelo, Kenny Rothman, Ed Crowder, John Sceviour, Mr. O'Malley, Advisor.

Edward L. Weston
Editor

Discussion Club

First Row (Left to Right): Sceviour, McDonough, Hardy, President, Sullo, Renna.

Second Row (Left to Right): Mr. Connelly, Advisor, Bushee, Whitfield, Conroy, Chellman, Perch, Swartz, Weston.

Rocket Society

Mr. Keaney, Advisor, Sanowitz, Block, Backman, Sanders, Jones, Dever, Kayiales, Paden.

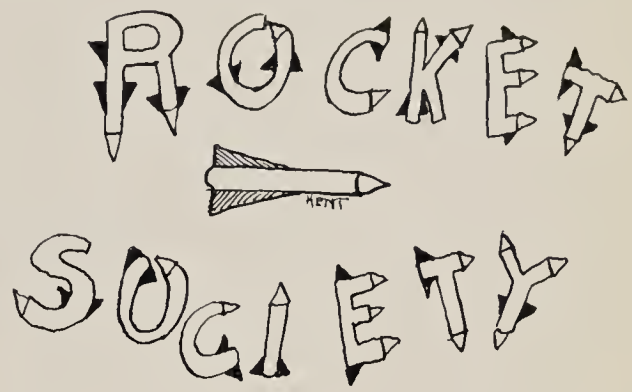

Amateur Radio Club

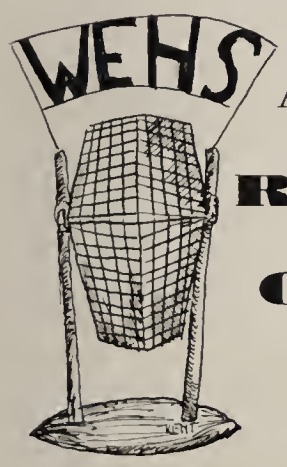

Amateur Radio Club

Mr. Murphy, Advisor, Sanders, Backman, Block, Kayiales, Sarnowitz.

Coin Club

First Row (Left to Right): Mr. Krutter, Advisor, Humora, Thompson, Carreiro, Tatem, Swartz.

Second Row (Left to Right): Dukas, Whitworth, McDonough, Perch, Badavas, Balich

Ski Club

First Row (Left to Right): Agostinelli, Braverman, Cohen, Mr. Mullan, Advisor, Carrasco, McDonough, Moore.

Second Row (Left to Right): McCarthy, Rando, Humora, Kelly, Marotto, Walsh, Bishop, Flaherty, Fetherston.

Third Row (Left to Right): Wellington, McCollin, Blasetti, Mulrean, Loud, Patrick, Hunter, Morrison.

TOWNSHIP HIGH SCHOOL DISTRICT 214

Wheeling High School

WHEELING, ILLINOIS

1970 CONCERT TOUR

Irwin Brick
Wind Symphony

Frank G. Dobler
Concert Choir

John M. Higgins
Jazz Band

March 25, 8:00P.M. . . . . Pre-Tour Concert, Wheeling H. S. Gym

BOSTON TOUR CONCERTS

March 30 . . . . . English High School
March 30 . . . . . Boston Latin School
March 31 . . . . . Brighton High School
March 31 . . . . . Roslindale High School
April 1 . . . . . Dorchester High School
April 1 . . . . . "Hall of Flags", Massachusetts State House
April 2 . . . . . South Boston High School
April 2 . . . . . Girl's Latin School
April 3 . . . . . East Boston HIgh School

POST–TOUR:

April 9, 8:00 P.M. . . . . Jazz Concert, Wheeling H. S. Gym

MR. WENDELL ENGLISH
Music Director

IN APPRECIATION

The Class of 1970 expresses its appreciation to the Glee Club and particularly, Mr. Wendell English, its director, for their contribution to the entire school community in the revitalization of the music program.

Glee Club

We are the music-makers,
And we are the dreamers of dreams,

Wandering by lone sea-breakers,
And sitting by desolate streams:

World-losers and world-forsakers,
On whom the pale moon gleams:

Yet we are the movers and shakers
Of the world for ever, it seems.

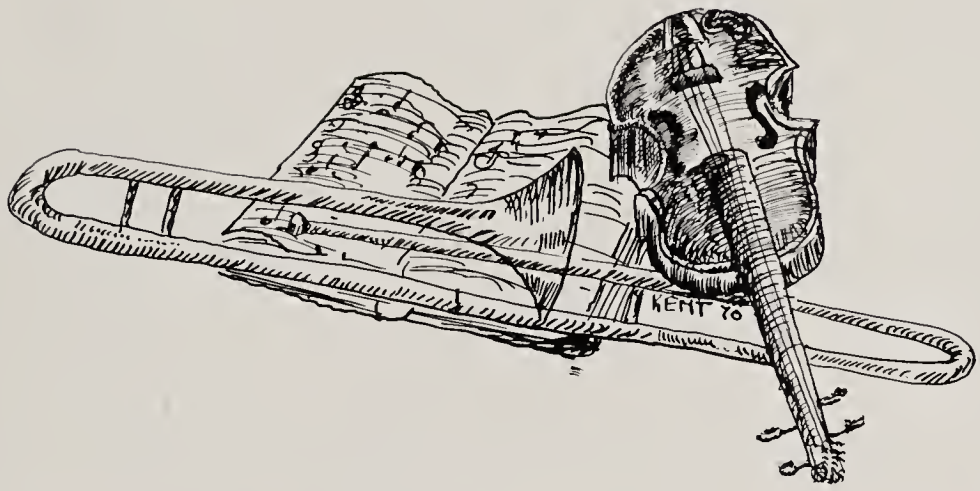

Christmas Assembly Program

TUESDAY, DECEMBER 23, 1969

1. Christmas Entrance
   Mr. Euge DiGirolamo at the piano
2. Flag Salute
   Pledge of Allegiance
   Joseph T. Gallagher
   President, Class of 1970
3. HOLIDAY READINGS -- I
   a. Christmas Thoughts-1969
      Edward L. Weston, --'70
   b. Christmas Is
      Richard M. Tobin, --'70
   c. The Greatest Gift
      James Pritchard, --'70
4. CHRISTMAS SELECTIONS
   E.H.S. Glee Club
   Mr. Wendell English, Director
   a. Alleluia
   b. Silent Night
   c. Amen
   d. Ave Marie (Albert E. Feetham, soloist)
   e. Blowing in the Wind
   f. March of the Kings
   g. Shalom Chaverim
5. Student Singing of Christmas Carols
   Directed by Mr. English
   a. O Come All Ye Faithful
   b. Hark the Herald Angels Sing
   c. It Came Upon a Midnight Clear
   d. O Little Town of Bethlehem
   e. Deck the Halls
6. HOLIDAY READINGS -- II
   a. A Christmas Gift
      John J. Bishop, --'70
   b. The Silent Stars
      Herman A. Colson, --'70
   c. Christmas Everyday
      Joseph T. Gallagher, --'70
7. Christmas Message
   James W. Dailey, Head Master
8. "O Holy Night"
   Mr. Frank A. Repetto, Vocalist
9. Alma Mater
   Student Body directed by
   Mr. Frank A. Repetto
10. Christmas Exit
    Mr. Eugene DiGirolamo at the piano

THE ENGLISH HIGH SCHOOL

HOME and SCHOOL ASSOCIATION

presents

Flight Into Fashion

March 11, 1970

MR. JAMES W. DAILEY
Head Master

MR. EDWIN F. BUTTERS
Assistant Head Master

In Recognition of Your Years of

James G. Egan, Class of 1925

The Class of 1970 salutes Mr. James G. Egan, president of the Class of 1925, former director of the E.H.S. Alumni Association, and present AMVET National Poet Laureate.

These two pages were donated by Mr. Egan to help defray the cost of this year's book, further testimony to his continual interest in succeeding classes of America's Oldest High School.

We are proud of a most loyal alumnus

E.H.S. Testimonial, April, 1970

Left to Right: John A. Creedon, Yearbook Advisor, Joseph Ferrino, '25, Rubin Epstein, '25, Past Alumni director & president: director, Brandeis University, James G. Egan, '25: Timothy J. Regan, Adjutant-General of Massachusetts, '25, William J. Stewart, '37.

Timothy J. Regan, Adjutant-General of Massachusetts, representing Governor Francis W. Sargent, presents the Commonwealth Award to James G. Egan, President of the Class of 1925, E.H.S.

Service, The Class of 1970 Salutes...

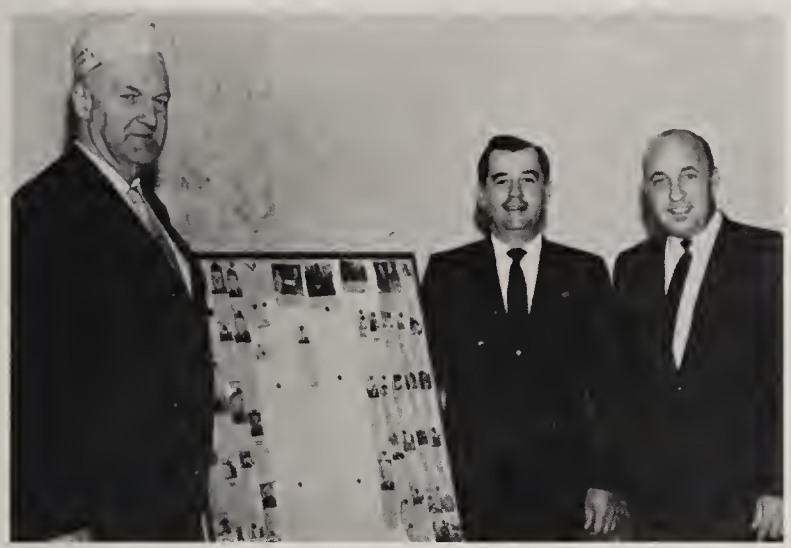

Exhibit of work of James G. Egan, AMVET Poet Laureate & National poetic biographer of American Presidents.

Mr. Egan, Mayor George McCarthy, Everett, Alderman Albert T. Sheppard.

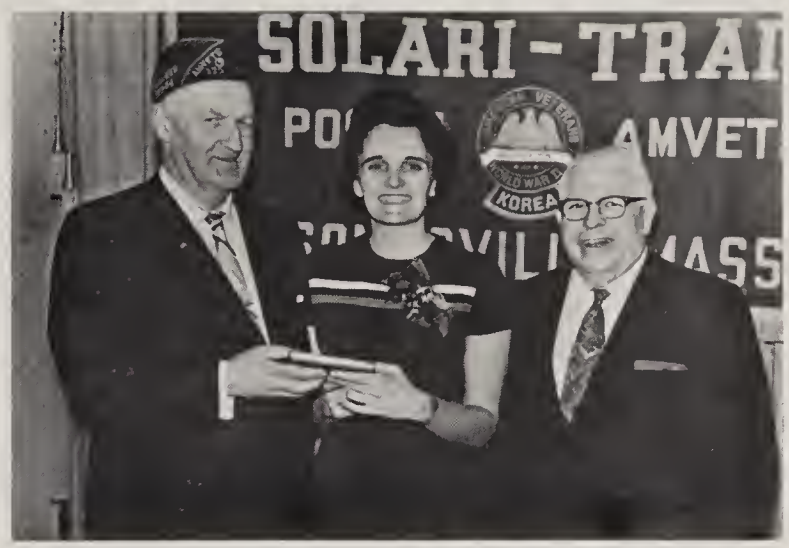

City of Somerville Citation: (Left to Right). Mr. Egan, Rep. Marie Howe, Joseph D. McNeill, E.H.S. - '25

Testimonial -- April 1970 (Left to Right): Clifford MacQuilkin, Mr. Egan, Everett Allied Comm., Louise Muzzey

Head Table Guests, AMVETS Banquet (Left to Right): John A. Creedon, E.H.S., Bill Stewart, (Not shown), Henry Schlegel, John H. Harold, Robert D. Crowley, Gen. Timothy Regan, '25, Jim Egan, '25.

James G. Egan, president of the Class of 1925, E.H.S., with the then Vice-President of the U.S., Hubert H. Humphrey.

E.H.S. Alumni -- A most illustrious class (Left to Right): Major Louis Chiccola, '25, Cummings M. Giardino, '25, Joseph D. McNeill, '25, James G. Egan, '25, Rubin Epstein, '25, Gen. Timothy J. Regan, '25, William J. Stewart, '37.

The Commonwealth of Massachusetts

Francis W. Sargent
Governor

to

Boston English High School

In Recognition

of their outstanding achievement in winning the Class A State Basketball Championship which is deserving of recognition by all the citizens of Massachusetts.

Witness my hand and the Seal of the Commonwealth of Massachusetts, this ~~twenty-first~~ day of ~~March~~ in the year of Our Lord 1970

Witness the Great Seal of the Commonwealth

Francis W. Sargent
Governor

John F. X. Davoren
Secretary of the Commonwealth

SPORTS
E
ENGLISH
1
26
Angelo

Baseball

Coach Stewart, Rick Hansen (Capt.)

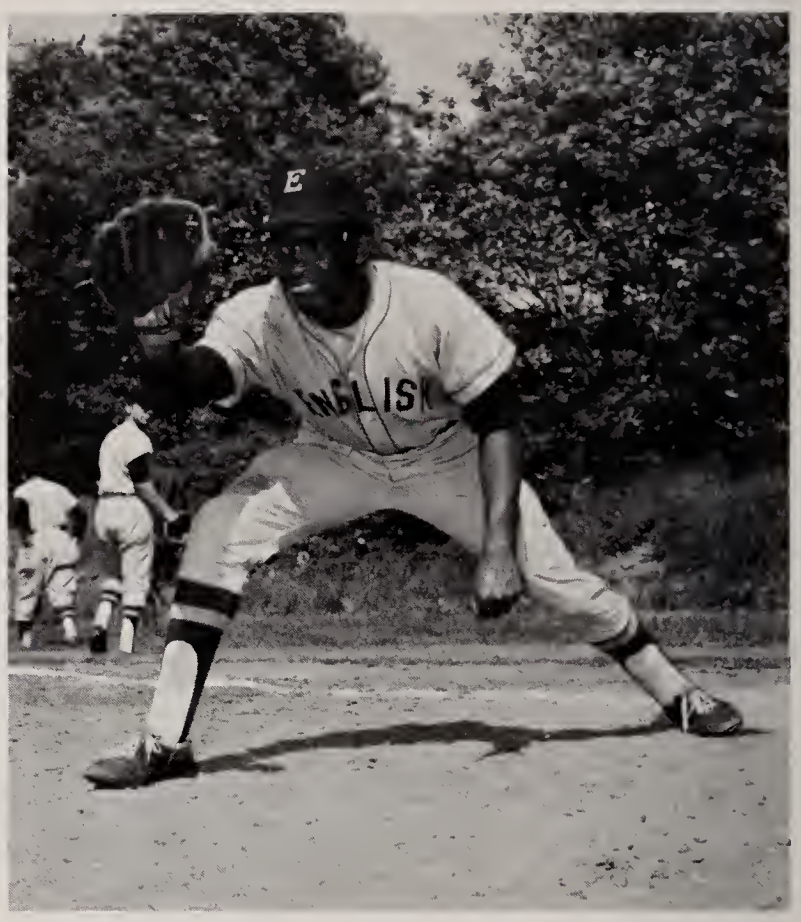

Errol Morrison

First Row (Left to Right): McDonough, Casilli, Keenan, Carney, Hansen (Capt.), Shanahan, Doyle, McDermott, Morrison.

Second Row (Left to Right): Coach Butters, Hayes, Walsh, Welter, Walsh, Shanahan, McClay, Coach Stewart.

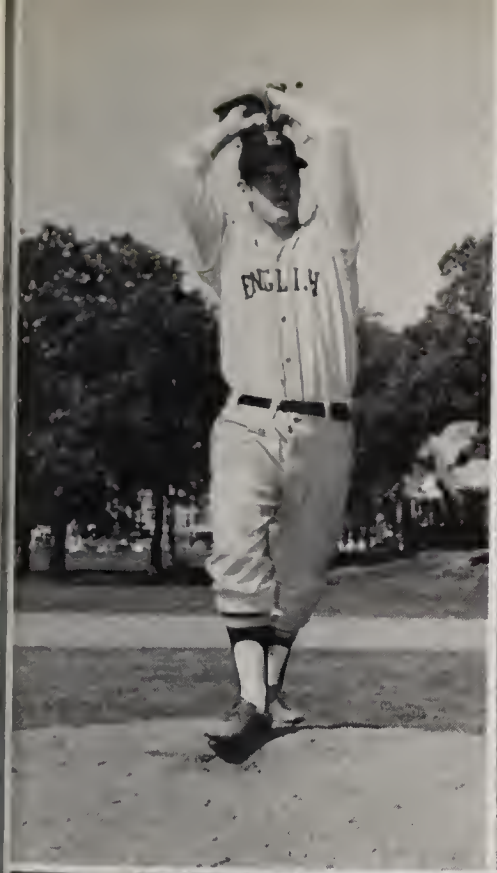

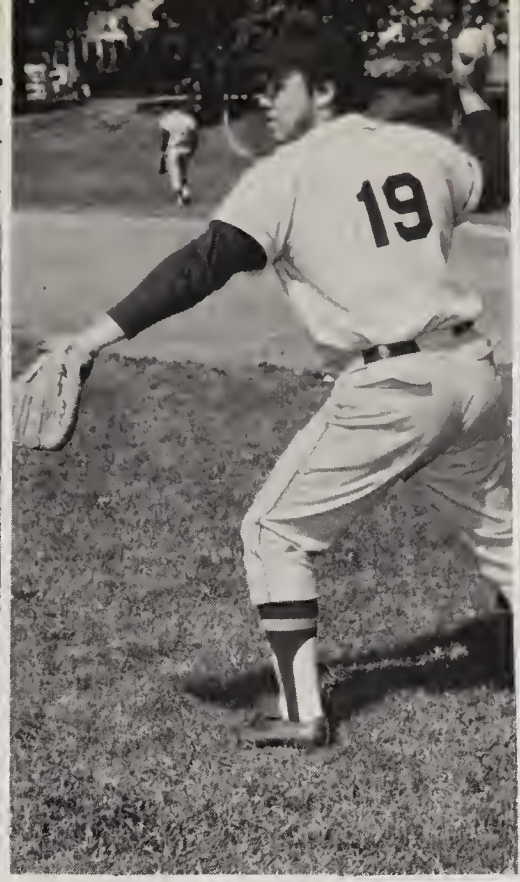

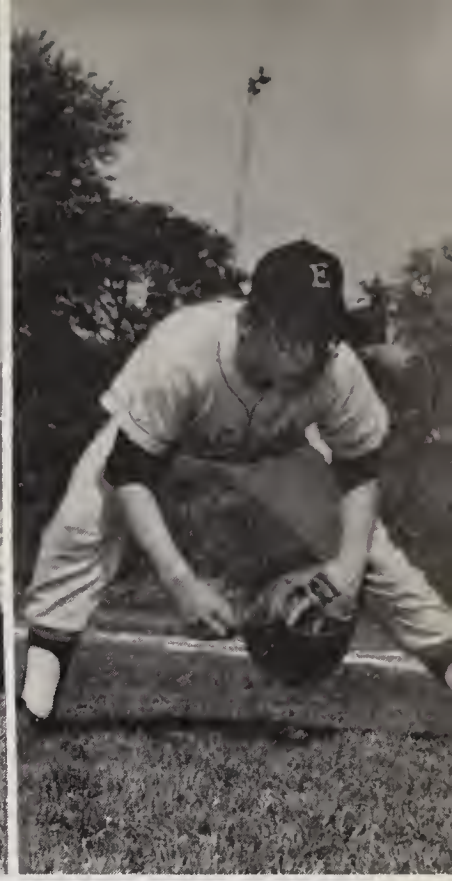

Baseball

TEAM RECORD

E.H.S.	16	Trade	1
E.H.S.	15	Dorchester	3
E.H.S.	10	Groton	3
E.H.S.	0	B.C. High	3
E.H.S.	0	Newton	9
E.H.S.	19	Trade	0
E.H.S.	6	Dorchester	2
E.H.S.	0	B.C. High	3
E.H.S.	6	Technical	9
E.H.S.	4	Latin	3
E.H.S.	6	Latin	2
E.H.S.	6	Technical	2

(The State Tournament at Somerville)

E.H.S.	0	Somerville	9

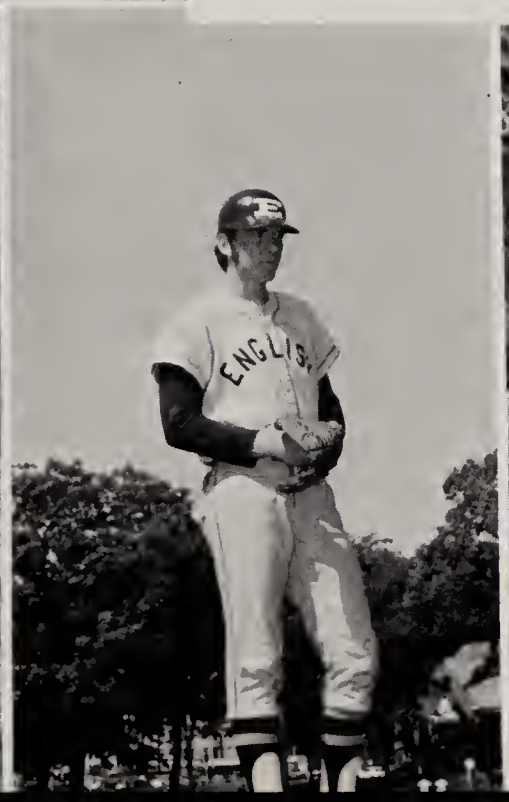

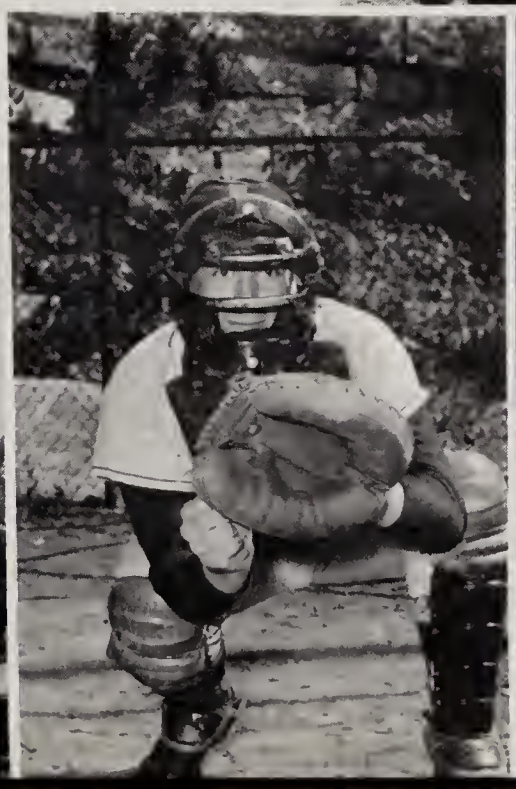

Hockey

K. Curley, R. Casilli, R. Hart, P. Morrissey

HOCKEY TEAM MEMBERS (1970)

Richard F. Casilli
Kevin R. Conley
Joseph T. Coyle
Kevin J. Curley
James F. Dowling
John Enright
Peter Fagan
James M. Farrell
John P. Fleming
Richard E. Hart, (Captain, All City)
Donald Hayes
David J. Hogan
Eugene L. McCarthy
Mark A. McLean
James A. Morgan
Peter A. Morrissey
Edward J. Musto
Robert F. O'Brien
Daniel J. O'Sullivan
Kevin L. Ridge
Robert M. Tobin

E.H.S. HOCKEY SCHEDULE & SCORES

E.H.S.	2	Technical	3
E.H.S.	1	B.C. High	4
E.H.S.	1	South Boston	1
E.H.S.	2	Charlestown	5
E.H.S.	2	Groton	4
E.H.S.	0	Technical	4
E.H.S.	2	B. C. High	3
E.H.S.	4	Hyde Park	0
E.H.S.	3	East Boston	3
E.H.S.	1	Boston Latin	3
E.H.S.	2	Technical	4
E.H.S.	5	B. C. High	1
E.H.S.	4	Boston Latin	4
E.H.S.	0	Technical	2

The E. H. S. Track Season

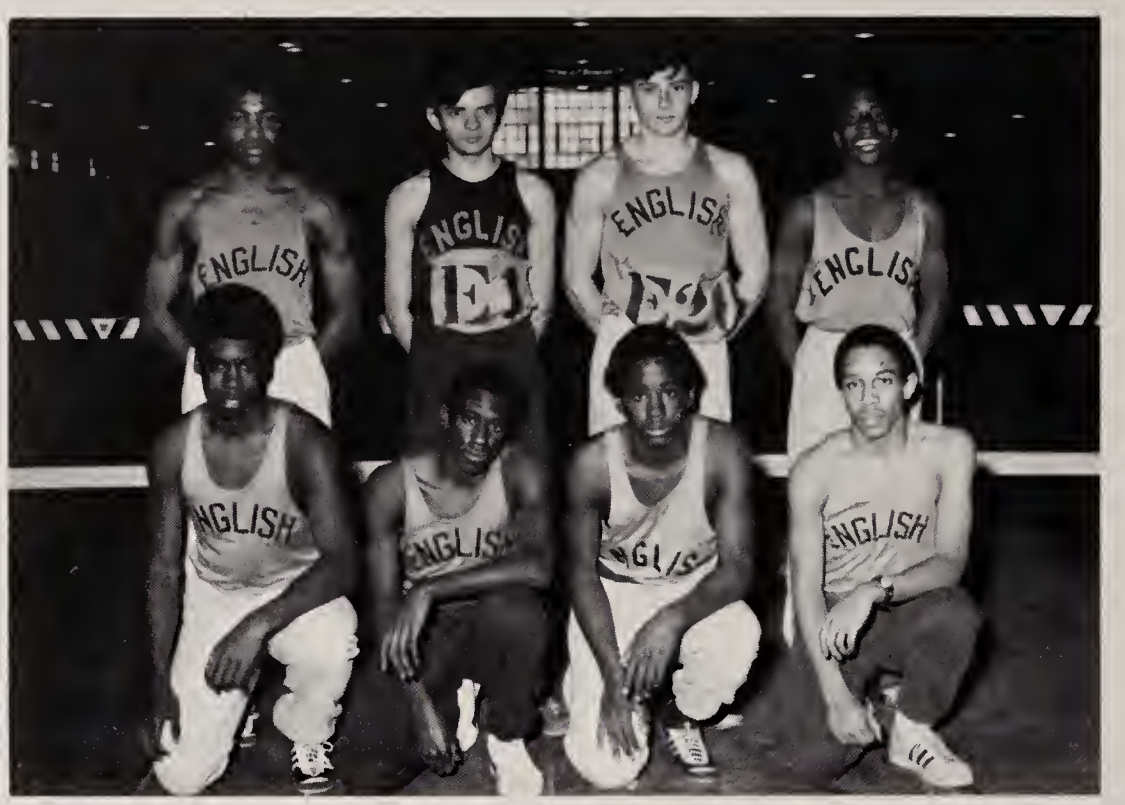

First Row (Left to Right): Ricky Thompson, Bob Pritchard, Dave Deaver, Jerome Smart

Second Row (Left to Right): Errol Morrison, Dick Moore (Capt.), Bob Zagami, Wayne Pittman.

Indoor Track

ENGLISH HIGH INDOOR TRACK
SCORES (1969 - 1970)

English	65	Jamaica Plain	17
English	39	Brighton	45
English	67	Trade	18
English	23	Latin	67
English	61	East Boston	18
English	40	Hyde Park	24
English	55	Dorchester	14
English	18	Tech	73
English	53	Brighton	48

Won 6 — Lost 3

Cross Country

ENGLISH HIGH CROSS COUNTRY
*SCORES (1969)

E.H.S.	41			Tech	20
E.H.S.	65	B. C. High	20	Tech	39
E.H.S.	82	Tech	35	Latin	37
E.H.S.	65	Latin	18	East Boston	90
E.H.S.	143	B. C. High	51	Catholic Mem.	53
E.H.S.	49			B. C. High	15
E.H.S.	70			Latin	23

*Low scores win

Crew Team

First Row (Left to Right): Saniuk, Blasetti, Thompson, E., McNally, Kelly, P., Simone, Pateras
Back Row (Left to Right): Ohrenberger, Haldoupis, Hardy, Monahan, Gervino (Captain), Walley, Kelly, K., Martin, McDonough, Coach Clougherty.

CREW

Set back by many unforseen events, the team performed very well. The loss of seniors Tom and Paul Kelly, McCarthy, Grealish and Agostinelli eliminated English from championship contention. Nevertheless the Blue and Blue proved to be very formidable opponent for City Champion Latin, Technical and Trade. Special thanks go to Co-captain Ernie Gervino for his outstanding leadership and rowing performance and to John Powers for his invaluable service as Assistant Coach.

Dowling the coxwain, Peter and Kevin Kelly, along with Co-Captains Monahan and Walley, in addition to Saniuk, Hardy, Haldoupis, McDonough and Pateras lead an impressive list of returning veterans who will be the back bone of English's effort next year.

We wish at this time to thank rookie Coach Mr. Clougherty for his hard work and fine coaching.

1ST. BOAT

1st. race — Latin, Tech, English, (Trade not in contention). 2nd. race — Latin, Tech, English. 3rd. race — (Special two mile race) Latin, Tech, English, English (second boat).

SECOND BOAT

1st. race — Latin, Tech, English. 2nd. race — English, Latin, Tech.

ENGLISH
1

Football

THE ENGLISH HIGH SCHOOL VARSITY SQUAD OF 1969

Front Row (Left to Right): James W. Dailey, Head Master, Coach Stewart, Blades, Wong, Kohler, Mosca, Tri-Capt.. Morrison, Tri-Capt, Shanahan, Tri-Capt., Foley, Loud, Derkin, King, Asst. Coach. Second Row: J. Doherty, Asst. Coach, Grabert, Keenan, Gervino, Robinson, Straughter, Woods, McCall, Geoldasis, Thompson, E. Burley, Asst. Coach. Third Row: Tobin, (Mgr.) Monahan, Roberts, Buckley, Bradley, Gilmore, Johnson, Rogers, Roy, Casey (Mgr.) Fourth Row: D'Avolio, Tarushka, Murphy, Costello, Kadlick, McClay, Gannon, Reddy, Young Finneran.

ENGLISH TRI-CAPTAINS (1969-70)

Peter Mosca, Errol Morrison, Ed Shanahan

COACHING STAFF (1969-1970)

Left to Right: John Doherty, Pat J. King, Bill Stewart, Ed Burley

Football

SEASON'S RECORD

E.H.S.	34	.....	Groton	52
E.H.S.	0	.....	Brookline	28
E.H.S.	6	.....	Boston Tech.	6
E.H.S.	0	.....	Cath. Mem.	20
E.H.S.	0	.....	B. C. High	28
E.H.S.	0	.....	Camb. Latin	34
E.H.S.	0	.....	Boston Latin	40

22
29
62
30

72
64

29

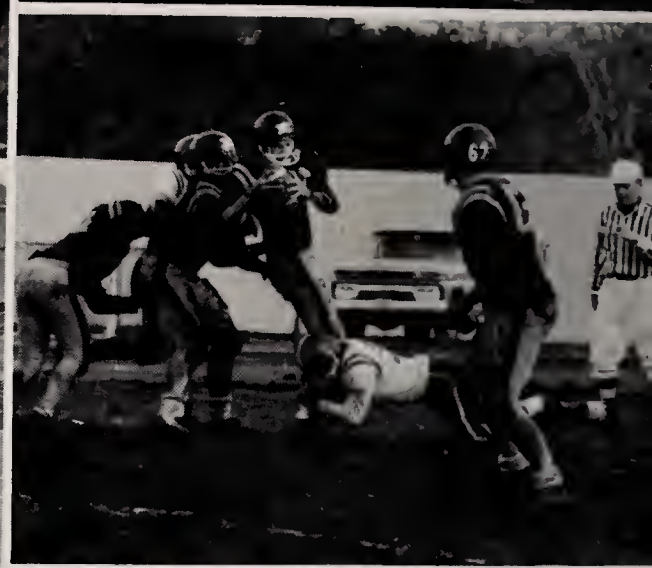
67

45
29

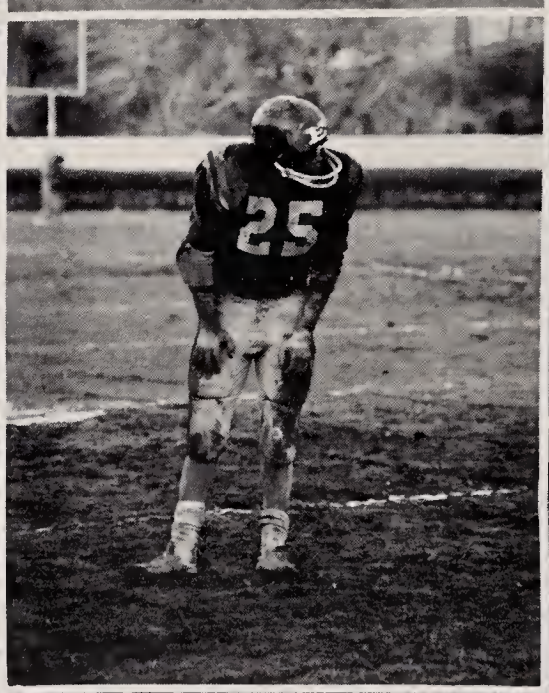
25

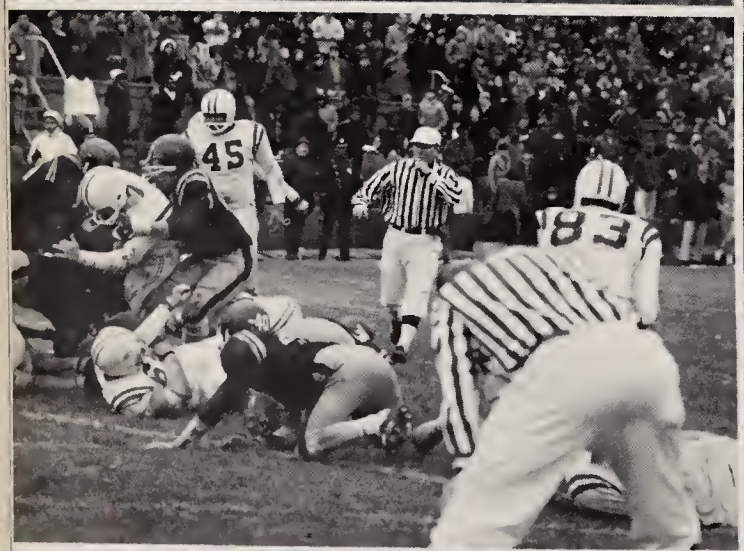
45
83

83
40

25
25

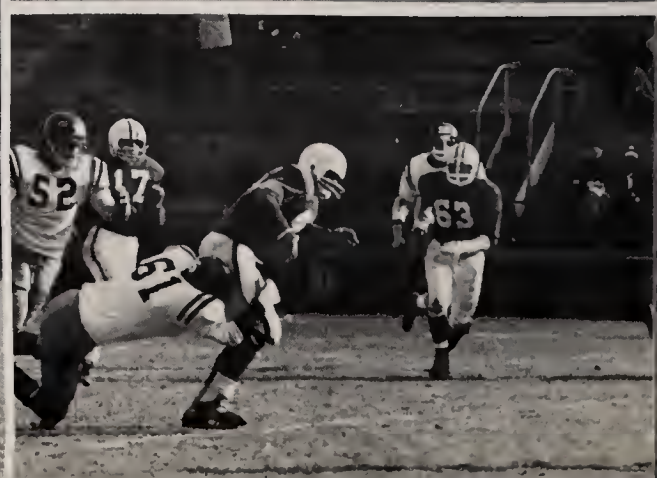
52
47
51
63

Swim Team

City Champs - Eastern Mass. Relay Champs
Greater Boston League Champs

First Row (Left to Right): Hurley, Oberlander, McMaster, Santangelo, Bishop, J., Gallagher (Capt.)

Second Row (Left to Right): Fielding, Tomasini, Moore, Bishop, P., Coach Tarpey, Gill, Mainey

BOSTON ENGLISH RELAY CARNIVAL CHAMPIONS
(3rd Successive Year)

CITY CHAMPIONS, 4th CONSECUTIVE YEAR

First Row (Left to Right): Michael G. Hurley, John R. Oberlander, Coach Dan Tarpey, Patrick J. Gill.

Second Row (Left to Right): Paul Bishop, Paul Mainey, Gerard F. Moore, Robert F. Santangelo.

GREATER BOSTON CHAMPIONS
Final Scores

English	154
Cambridge Latin	132
Catholic Memorial	116½
Waltham	116
Lexington	102
Wellesley	95
Brookline	84
Boston Latin	68

John Bishop

9FT.DE

8FT.DEEP

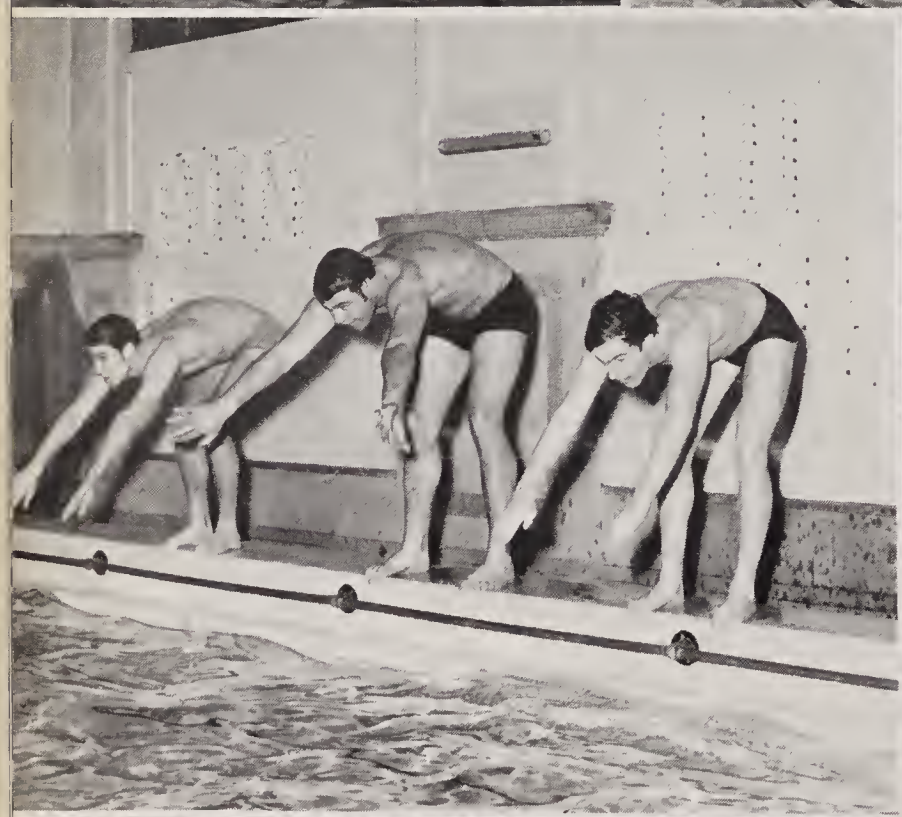

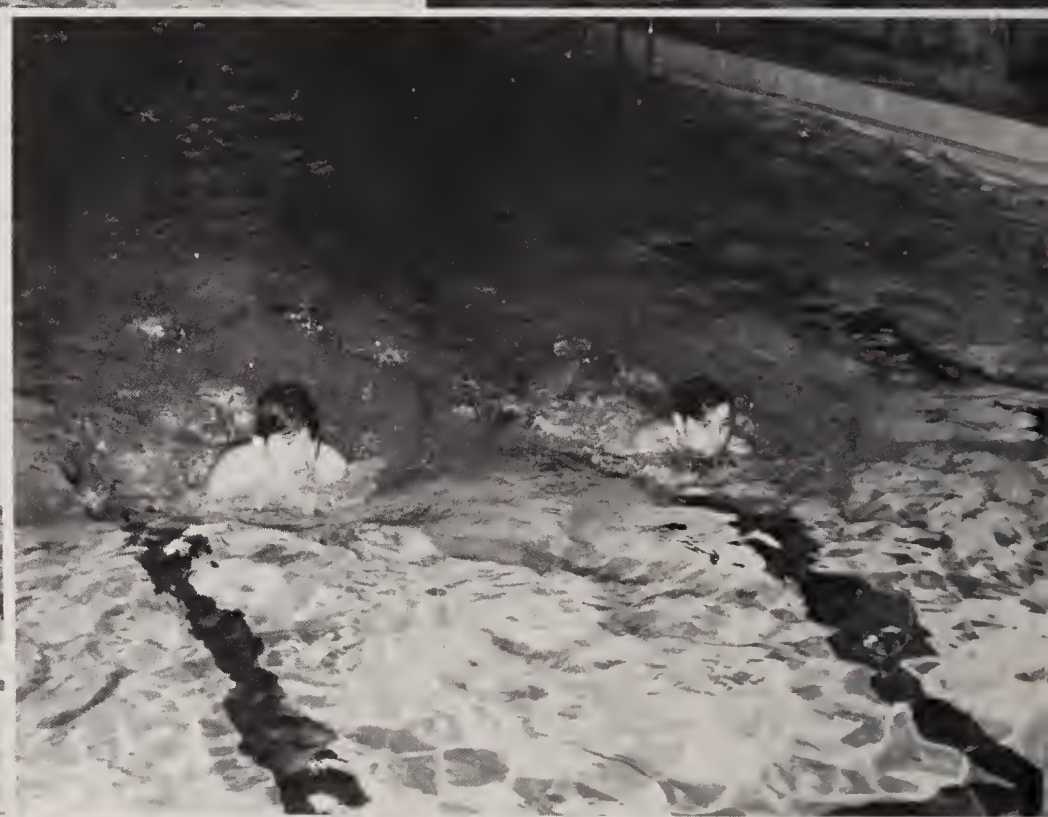

EEP
3FT.6IN.DEEP

3FT.6IN.DEEP

Basketball

City Champs - State Champs
Number One In Massachusetts

BASKETBALL SCORES

Regular Season	
Dec. 12 - Jamaica Plain	79-72
Dec. 16 - Boston Trade	78-62
Dec. 20 - Salem High	73-56
Dec. 24 - Boston Technical	53-55*
Dec. 27 - Salem High	93-74
Jan. 2 - Dorchester High	78-69
Jan. 8 - Boston Technical	98-56
Jan. 13 - Boston Trade	105-78
Jan. 16 - B. C. High	62-64*
Jan. 22 - Boston Latin	79-50
Jan. 27 - Jamaica Plain	79-62
Jan. 29 - Dorchester High	56-51
Feb. 5 - B. C. High	68-58
Feb. 10 - Boston Latin	76-62
City Championships	
Brighton	77-67
Hyde Park	75-72
Eastern Mass. Championships	
Brookline	60-52
B. C. High	68-60
Cambridge Latin	74-62
Catholic Memorial	52-64*
State Championships	
Shrewsbury	67-43
Andover	71-61
Catholic Memorial	76-69

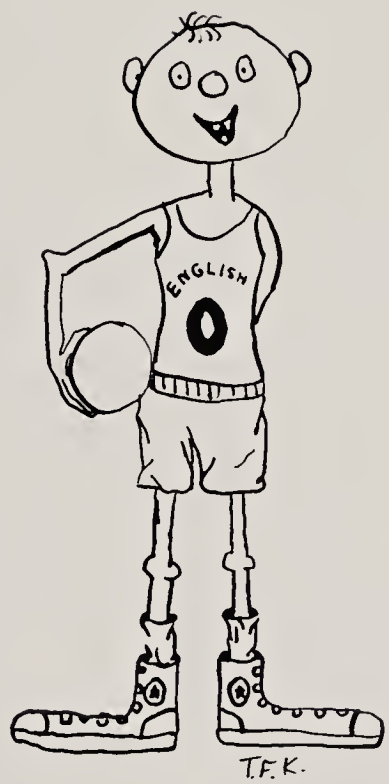

Number One In the Commonwealth

First Row Left to Right): Russell, Miller, Ashley, Beatty, Culpepper, McDonough, Keenan, (Mgr.)
Second Row (Left to Right): Williams, R., Mr. Hennigan, Coach Burley, Matthews, Coach King, Cohen, Clark, Johnson, Brown, Henry, Robinson.

The Basketball Season

When it all started in October at the first of what was to be many practice sessions; the Blue and Blue had an apparently unbeatable line-up. Returning from last year's City Championship team were starters Al "Twinkie" Brown, John Suttles, Artie Johnson, Paul Cohen, and Al Robinson. Then tragedy seemed inevit-

able as Twinkie and John both left the school. It was up to the somewhat inexperienced "Stretch" Henry, Herbie Beatty and Larry McDonough to fill the void left by the two 1969 All-City guards.

As expected the team started off slowly, and was rescued by Steve Brown's clutch shooting in the narrow opening day overtime win against J.P. After breezing past Trade and Salem, the club suffered its first defeat on Christmas Eve to Tech by two points. English now was in second place behind Tech.

Herb Beatty, the starting playmaker suffered a knee injury after English again stopped Salem. It was thought he would sorely be missed, but, on the contrary, the next few games only seemed to mark the bench strength of the team.

Against Dot, the team which later helped English win the City League Title by twice beating Tech, Larry McDonough started for Herbie and along with Steve Brown filled in as English downed Dot. by nine points.

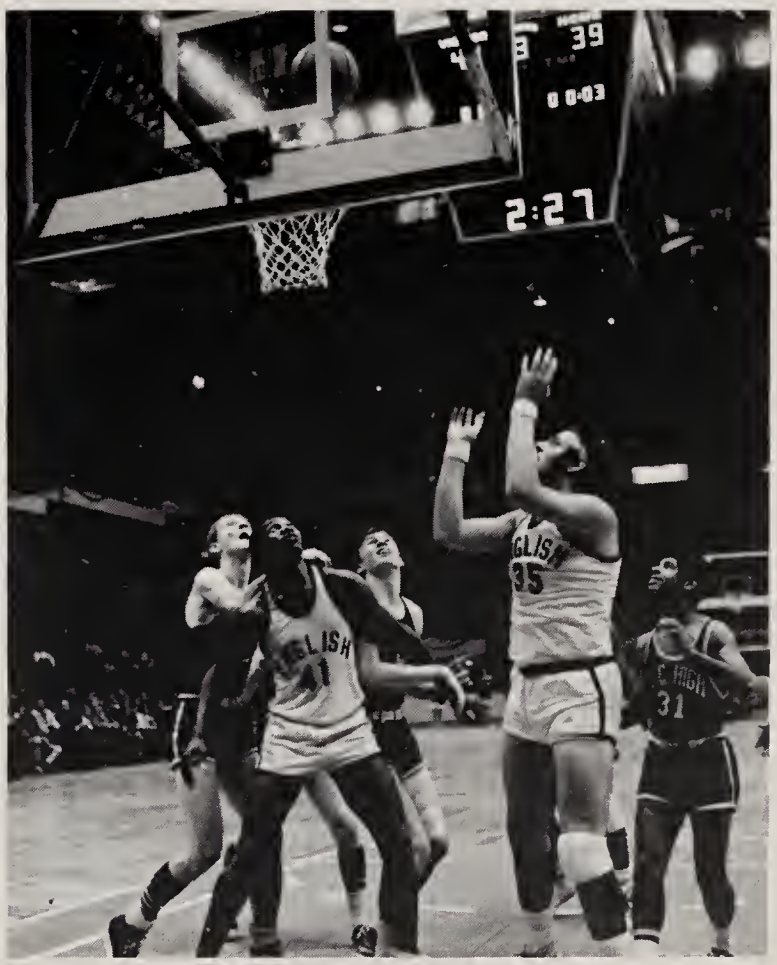

The team which now had its depth along with the English traditional balanced scoring, seemed to come of age. The next game was the crucial rematch with Tech, which would seemingly decide the City League Title. This game with Tech was to be a close game. With seven men in double figures English trounced Tech by 42 points, and took over sole position of first place and never looked back.

There was no stopping them now as the front three of Paul Cohen, Al Robinson and Capt. Artie Johnson wore down all opposition with fantastic control of the offensive and defensive boards, and Stretch Henry did it all from the backcourt.

Except for a meaningless, jittery, double overtime loss to B.C. High in their Boston Garden debut, the club went undefeated during the remainder of their regular schedule. Artie, Paul, Al, and Stretch were all named to the All-City Team, as each of them ended the season averaging in double figures.

A whole new season was now about to begin, that is, the tourney season. First off were two games which would decide the City Championship (Which is seperate from the City League Title). Four teams were competing: Brighton and Hyde Park from the District League and Tech and English from the City League. Hyde Park was the Pre-Tourney favorite and was undefeated. In the semi-finals English knocked off Brighton and Hyde Park easily beat Tech. After their great showing against Tech the Hyde Parkers were heavily favored to beat English. English however, led by their captain Johnson, and getting great games from Paul and Stretch successfully defended their title and beat the only undefeated team in the class B ranks, who incidentally went on to win the class B Tech Tourney.

It was now on to the second largest tournament in Massachusetts, the Tech. English's first round draw was Brookline High whom the Blue and Blue had scrimmaged earlier and had beaten by 8 points. The game was no different as English came from behind in the second half and won by eight points 60-52. The game also served the purpose of shaking off opening night Tech Tourney jitters which had jinxed them the year before.

English's quarterfinal opponent was noneother than B.C. High, which during the season had gained a split with English. Again English fell behind at the half, but B.C. seemed to be a much tougher team than Brookline and comeback hopes were dim. In the second half Al Robinson started clearing the defensive and offensive boards and Artie hit his potented bombs from the corner. Paul Cohen shut out B.C.'s 6'8" center for the entire game; a phenomenal defensive chore, but Stretch supplied the spark, as he shut out Nunnoly, B.C.'s high scorer in the second half, and himself scored as well. English's exuberant fans realized this and carried Stretch off the courts on their shoulders. As far as the experts were concerned this was as far as English High would advance in the Tech Tourney. Cambridge Latin was to be their next foe.

The Cantabs were undefeated and were top seeded in the Class A rankings. As far as English was concerned a win against an undefeated club was much sweeter than any other. Cambridge Latin fell as Hyde Park did earlier. English was once again down at half time as was expected. As was unexpected though at least by Latin fans, the Blue and Blue storm roared

through the second half and completely took the 'undefeated' apart, and made the game a runaway as the subs played the end of the game. The heroics of this game have to be accredited to Al Robinson for the magnificent defensive job he displayed on the highly tauted, much heralded Gene Walcott.

This win automatically qualified English for the State Tourney, the big one and also set up the game which has become the basketball rivalry unmatched and really unapproached in Massachusetts high schools in the past few years. The two participants - Catholic Memorial vs. Boston English. C.M. came into the game, the last undefeated team remaining in Massachusetts and a well publicized winning streak of 54 games without a loss. English had never beaten C.M. but had always come close.

Ten-thousand fans had come to see if English could stop the record streak and knock off yet another undefeated team. Fate had ruled it otherwise. With Raynor and Caskins playing one on one all night and out scoring English's whole team 55-52, Catholic Memorial defended it's Tech Tourney championship and defeated English which had grown cold in the final period 64-52. English however, would probably get a second chance in the upcoming State Tournament.

The crowds are smaller but the prestige is greater in the State Tourney. Three rounds were to be played within a week. In the quarterfinals English played Shrewsbury and breezed by as everyone on the team got to play. The western team was outclassed by English's fancy guards and out muscled by their massive front court, as the reserves played out almost the entire

second half. Andover the Class C Tech Tourney Champs were scheduled next for the English Club in the Semi-finals. Andover was one of the teams in Massachusetts which could match English man for man in height. That was where the resemblance ended as

English played loosely and kept the game close where is shouldn't have been. At the end, however, English showed their superiority as Paul Cohen was dominant at both boards, as he was all year, and continued his fantastic post season play.

C.M. meanwhile had breezed past Drury and Hyde Park in their division and it was the Tech finals all over again. English's first year head coach, Mr. Edward Burley, had expected this and was probably studying the C.M. game films from the previous week. Ron Perry, C.Ms Head coach, came out with the same stra-

tegy of isolating Raynor and Gaskins with Beatty and Henry in the corners of the court for alternate one on ones. Mr. Burley and the English five were ready this time as Al Robinson cut off the base line and Artie Johnson cut off the middle as they both slacked off their men to help. The English Game plan was successful. It is history now. Boston English is now the 1970 State Basketball Champion. Another undefeated team has been beaten - another by English.

Probably the turning point of the game was given by unheralded Ron Williams. Ronnie being the best leaper on the team, was put in by Mr. Burley to control the taps at the opening of each quarter. In the last quarter before Ron was taken out, Gaskins stole the ball and took a 12 foot jumper which would have given C.M. the lead but Ronnie came from the other side of the court to block the shot. Artie picked up the loose ball and fed Stretch who completed a 3 point play at the other end of the court. It must also be said that Al turned in another magnificent defensive job. Paul Cohen again dominated the rebounding and scoring.

Herbie played his finest game of the season and tossed in a crucial 2 pointer near the end to ice the game. Stretch as usual controlled the game from the back court and Artie scored, rebounded, played great defense, blocked shots and to say the least led English to our

present number one position! Artie and Paul were chosen All-Scholastic to cap off their outstanding seasons (and deservedly so), proving English is Number One.

By: L. McDonough

Blue and Blue

The English High School
Prom

Class of "Ninteen Hundred and Seventy"

King Philip
Wrentham, Massachusetts

Wednesday, May Twentieth
Seven O'Clock until Twelve

Farewell Prom

The English High School
Prom

Given by
The Class of '70

King Phillip
Wrentham, Mass.

Wednesday Evening
May 20, 1970

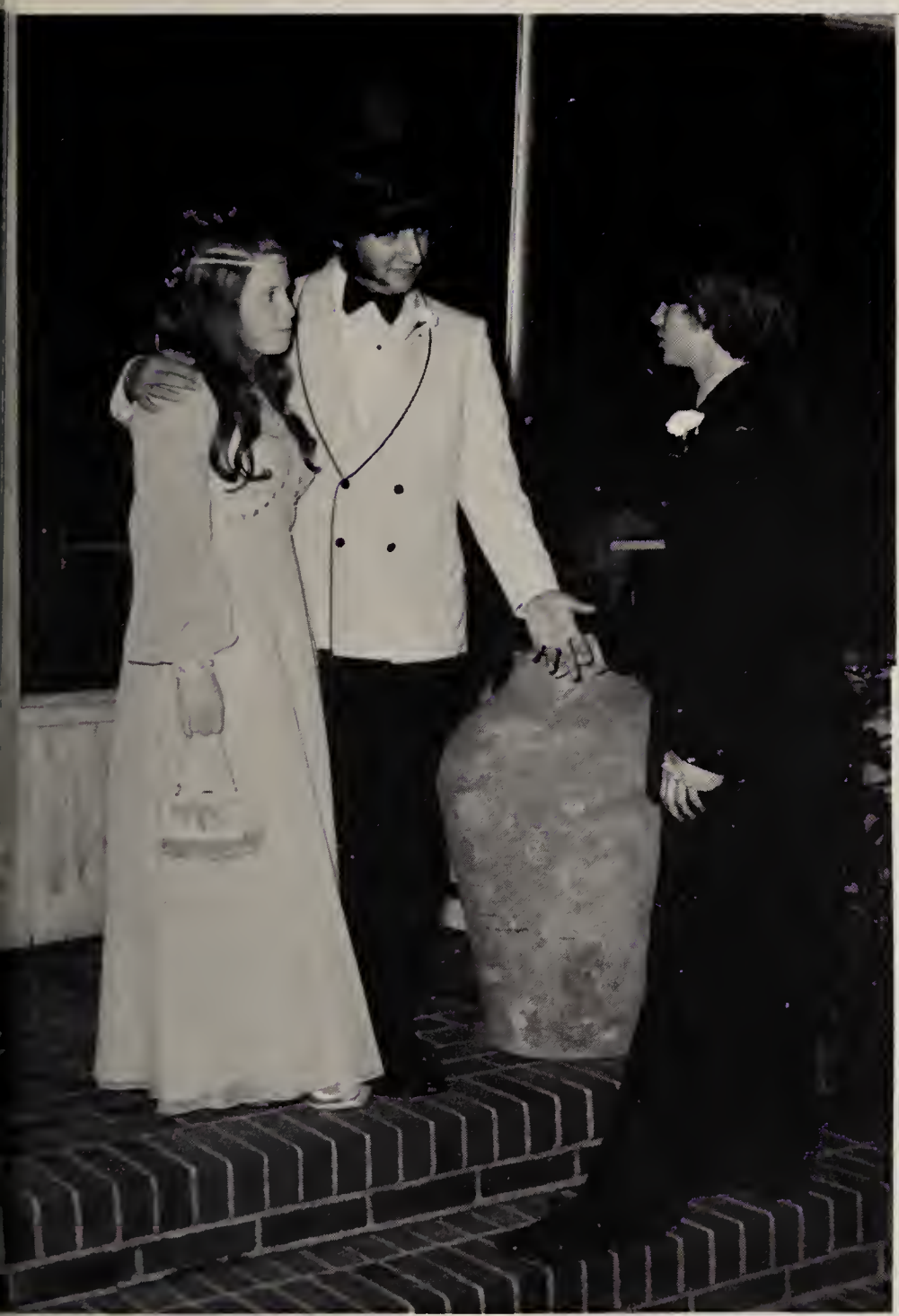

The English High S

Monday, May 20, 1970

hool Farewell Prom

King Phillip, Wrentham, Mass.

ONE HUNDRED AND FORTY-SIXTH

GRADUATION OF

The English High School

JOHN B. HYNES CIVIC AUDITORIUM

MONDAY, JUNE THE FIFTEENTH

NINETEEN HUNDRED AND SEVENTY

1970

1970

1970

Awards Presented at the English High School Graduation

JOHN B. HYNES CIVIC AUDITORIUM

Monday, June 15, 1970

AWARD OF THE FRANKLIN MEDALS

Edward N. Finglas
Gene Lee
Ronald D. Lee
Thomas E. Murphy

ENGLISH HIGH HOME AND SCHOOL ASSOCIATION AWARDS

Joseph L. Malone Award	
Richard M. Tobin	$100.00
Joseph L. Kenney Memorial Award	
Eugene L. McCarthy	$100.00
Thomas G. Eccles Award	
Albert M. Glass	$100.00
Angelo Traniello Memorial Award	
Francis J. O'Brien	$100.00
Miah J. Falvey Award	
Robert J. Betts	$100.00
J. Clifford Ronan Award	
Ernest V. Gervino	$100.00
Edward F. Bell Memorial Award	
Symeon S. Papadopoulos	$100.00
Matthew J. Ruggiero Memorial Award	
Leo J. Fetherston	$100.00
Morris S. Greyser Award	
Paul S. Cohen	$100.00
Nicholas Zozula '64 Memorial Award	
Richard H. Sarno	$100.00

WALTER F. DOWNEY SCHOLARSHIPS

Hok Yee Seto	$200.00
John Leung	200.00
Edward N. Finglas	150.00
Lawrence A. Garnett	150.00
Thomas E. Murphy	150.00
John J. Bishop	150.00
Kenneth D. Rothman	100.00
Peter Day	100.00
Richard Hansen	100.00
Nicholas Lefteriou	100.00
Steven J. Marino	100.00
William S. Glazer	100.00

CHARLES M. CUMSTON PRIZES

Joseph T. Gallagher	$200.00
Errol W. Morrison	200.00
Edward L. Weston	200.00

CLASS OF 1895 AWARD

Good Citizen Awards

Jon B. Sceviour	$100.00
Check Siel Yu	100.00

English Award

Manuel J. Angelo	$150.00

CLASS OF 1906 AWARD

Ken Soo Hoo	$100.00

CLASS OF 1911 MEDAL

Paul G. Kohler

CLASS OF 1911 AWARDS

Paul G. Kohler	$100.00
Martin J. Carney	100.00

CLASS OF 1913 AWARD

Lawrence McDonough	$150.00

CLASS OF 1916 AWARD

Robert P. Badavas	$100.00
Paul L. Kelly	100.00

CLASS OF 1921 AWARD

Richard Paul Moore	$100.00

CLASS OF 1922 AWARD

Robert M. Tobin	$100.00

CLASS OF 1924 AWARD

Lorenzo Grasso	$100.00

CLASS OF 1925 AWARD

Neal Braverman	$100.00
Richard E. Bushee	100.00

CLASS OF 1932 AWARD

Man Chi Lau	$100.00

CLASS OF 1934 AWARD

Richard E. Hart	$100.00

AMERICAN LEGION MEDAL

Edward L. Weston

ART SCHOLARSHIP

Dennis C. Kent	$100.00

BOOK FAIR SCHOLARSHIP

Stephen L. Winer	$100.00

JOHN BOUVE CLAPP PRIZE

Neal Thompson	$100.00

VINCENT P. MORTON SCHOLARSHIP

Michael A. Papas	$100.00

ROWE A. GLADWIN SCHOLARSHIP

Alfonso G. Blades	$100.00

CHARLES J. FOX SCHOLARSHIP

ELLIOTT P. FRAZIER SCHOLARSHIP

Robert P. Pupi	$100.00
Brian F. Ahern	$100.00
Herbert C. Beatty	100.00
Arthur G. Chin	100.00

MELVIN A. SHIKES SCHOLARSHIP

Ronald D. Lee	$100.00

JOHN F. BURKE SCHOLARSHIP

Arthur L. Johnson	$100.00

MOSKOW BROTHERS SCHOLARSHIP

Donald R. Eagan	$100.00
Frank S. Vinci	100.00

ELLIS FIELD SCHOLARSHIP

Howard H. Swartz	$100.00

DR. PHILIP E. MELTZER MEMORIAL AWARD

Walter L. McDowell	$100.00

BERNARD LANDERS AWARD

Alois A. Cieplik	$100.00

STANLEY GAY HYDE FITCH SCHOLARSHIP

Richard Bennett	$200.00

JOSEPH KAPLAN SCHOLARSHIP

Leoncio A. Carrasco	$300.00

CLARENCE WALKER BARRON SCHOLARSHIP

Edwin J. Shanahan	$200.00

CHARLES HAYDEN MEMORIAL SCHOLARSHIP

John S. Kerressey	$200.00

ALBERT H. WIGGIN MEMORIAL SCHOLARSHIP

Harold K. Taylor	$200.00

NEWMAN SILBERT SCHOLARSHIP

Ronald D. Lee	$300.00
Ralph J. Agostinelli, Jr.	300.00

DAVID BURSTEIN SCHOLARSHIP

Lawrence Kessler	$400.00

WILLIAM BRACKETT SNOW MEMORIAL SCHOLARSHIP

Gene Lee	$500.00

UNDERGRADUATE SCHOLARSHIPS

Junior

Nicholas B. Stransky	$50.00
Robert W. Pritchard	$50.00

Sophomore

John Tzavares	$50.00
Saladin Paden	50.00

Freshman

Taweh Beysolow	$50.00
Yee K. Yee	50.00

Valedictory

Tonight, ladies and gentlemen, we are met here in a most joyous yet somewhat sad occasion for tonight the Class of 1970 passes, for the last time, through the portals of the English High School as the 149th graduating class.

This evening, the class makes its final curtain call. Yet behind us we leave not an empty theatre and a bare stage but rather a theatre filled with friends, well-wishers, teachers who so skill-fully coached us in the drama of life and a stage forever set with colorful memories, some happy, some comic, some sad.

When going from the eighth grade into our freshman year, another four years of high school seemed an eternity. Each of us must now realize the brevity of our stay at English High. In those four short years, which may prove to be four of the most important years of our lives, we were not only to sample the wisdom of the ages but we were to confront new problems of a changing social enviroment. In the last two years, our school was struck by students, teachers, attacked by the Weatherman and named to be the victim of every kind of scare tactic invented. And now, having had a glimpse of what lies ahead, and having seen what has already come and gone, it seems as though our high school experiences were like those of a child in kindergarten.

Some of us may have already chosen our life's ambition. Others will continue the search to find out "Who am I?" "Where am I going?" Those of us who have established goals must work toward them to the best of our abilities at the same time, being aware of the rights and privileges of others. Those of us who haven't yet found ourselves, must be the best we can be in whatever field of endeavor we chose to enter. Let those venerable graduates who have gone before us serve as inspirations in our struggle for achievement and inner contentment. But above all, each of us must strive to be happy.

In our hands lies the key to the future. Not all of us, if any, will seek public office but almost all of us will vote. Some of us may melt away into the "silent majority" while others will be more vociferous. Whatever political paths we travel, let each of us be fully aware of what he says and does. It will be our minds and hands that will either reshape our society or forge a new one. It is most important that we all be informed and allow no one to deceive us.

Many of us, including myself, have despaired over the long hours we spent in school learning what has gone on centuries and decades before our time. However, there are great lessons to be learned from history. We should take kindly the counsel of the years and seek inspiration from the literary works of great authors and historians. We also should consider the works of the great artists. As the old cliche goes "A picture is worth a thousand words." It is incumbent upon us that we listen to others, even the dull and ignorant; they too have their story.

"Nurture strength of spirit to shield you in sudden misfortune." ". . . Be at peace with God, whatever you conceive Him to be, and whatever your labors and aspirations, in the noisy confusion of life, keep peace with your soul." In a day and age when so much of the world around us appears grim and depressing, it is urgent that each one of us have faith in something; a faith that we can turn to for strength of spirit, strength of soul, strength to continue in our never ending struggle for justice and peace in our time. It should be a faith to watch over us when we dwell in our homes and as we sleep; a faith to guide us as we travel; a faith to give us the strengths we need when we arise each morning.

The most appropriate words I could find to describe these moments are the lyrics to a popular ballad:

"And now the end is near

And so, I face the final curtain. . ."

I've been asked what is so difficult about saying good-bye to a pile of yellow brick and mortar. That, however, is just the point. English High is more than just a yellow brick schoolhouse. English High represents four of perhaps the shortest, but definitely, very important years of our lives; years of learning-years of growth. She represents bonds of friendship that may physically die but will live on in the minds and hearts of all of us. She is a faculty and administration dedicated to giving students the best education it can, and to them, we are deeply indebted. To those who remain as juniors, sophomores and freshmen, we leave our sincere regards, best wishes and the same hopes for inner peace and achievement that we hold for ourselves. And so, as the class of 1970 passes from the gentle clutches of English High, some old yet familiar words ring in our hearts:

"Alma Mater, tried and true,
English High, our English High, etc."

EDWARD L. WESTON
Valedictorian - Class of 1970

1970

1970

1970
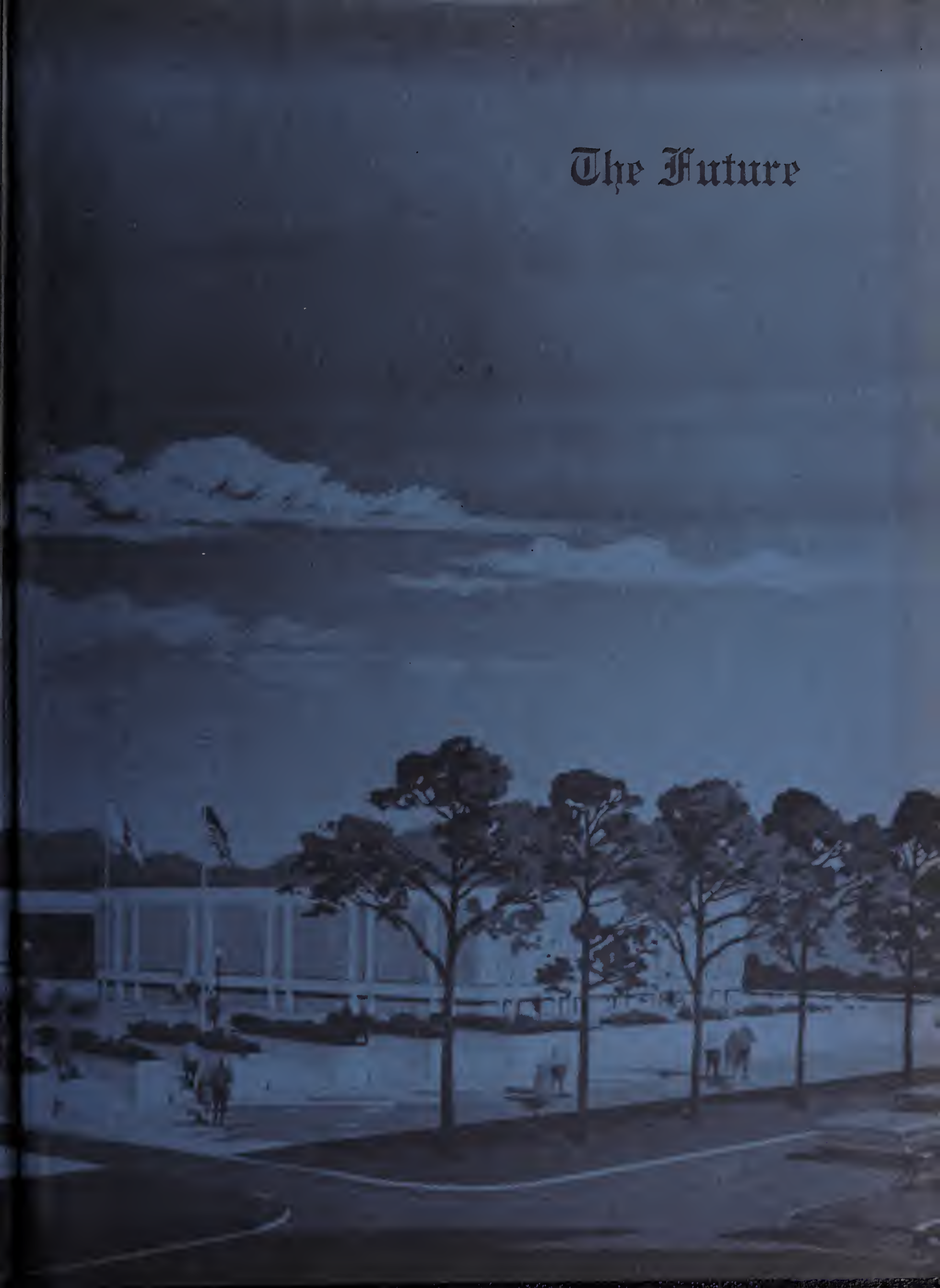
The Future